24 PAGES TODAY

THE LIMA SUNDAY NEWS

Fair and warmer Sunday. Monday unsettled with local showers. Maximum temperature Saturday, 79 at 2 p. m.; minimum, 55, at 4 a. m.

FOUNDED 1884—40TH YEAR | LIMA, OHIO, SUNDAY, JULY 27, 1924 | PRICE FIVE CENTS

"DISEASED MINDS," DEFENSE OF SLAYERS

NICKEL PLATE--ERIE MERGER IS CONFIRMED

KRAMER TO BE SOUGHT BY POSSE

ifeless Body May Be Found In River Or Dense Woods.

IREMEN TO AID

'ma Men To Join In Search Near Home Of Missing Man.

LUFFTON—(Special)—Drag- of Ottawa river and search wooded areas in Orange-tp, cock-co, located five miles heast of here, for Elijah mer, 54, missing since Sunday, 20, is scheduled to start early day morning with members of a fire department and friends he missing man, headed by or George Luce, of Columbus e, as leaders.

arch of the river centers at quarry holes within a radius x miles of the Kramer home e belief that the man, temarily demented, left his home committed suicide by drown- as he was last seen by neigh- going in that direction.

e posse to be led by Mayor and officials of Hancock-co scour the dense woods and every secluded spot in that ity of Orange-tp for the man, e lifeless body is expected to ound

remen from Lima, armed grappling hooks, special and flat bottom boats, will the river at six different while assistants will conduct tematic search of the river s

'ES HOME

amer left his home early Sun- one week ago to go to the When he did not return at the alarm was spread and bors instituted a search upon st of Mrs. Kramer, who ad- d the theory that her hus- might have ended his life in of temporary insanity.

estigation of the strange dis- ance led to a farm one and alf miles from the Kramer where a man answering the iption of Kramer was seen g around the farm, but dis- red when occupants started direction. All trace of the was lost.

ounded reports were cir- d Saturday that the decapi- ted of Kramer had been in a tangle of underbrush. ment prevailed here over a le murder element in the disappearance but official igation of the report brand- as unfounded and the work ne persons, probably en- of the missing man.

ancial losses and the fear the crops this season would failure are believed by Mrs. er to have undermined her nd's mental facilities and pled him to commit suicide. the day that Kramer dis- red, Mrs. Kramer has ad- d the belief that the lifeless of her husband would be dis- ed in underbrush or else from the Ottawa river.

URIES FATAL

h Ends Career of Convict Seeking to Escape

MBUS — (By Associated) — Death today ended the of Ralph Fritsch, youthful bati convict, who died this noon from severe electrical s received while attempting cape from the Ohio State entiary at dawn today.

tsch, 22, was serving a nce of from 15 to 20 years shooting with intent to kill nnection with an attempted p of the Sharonville bank in uary, 1923.

aling away from the crew of entiary bakers going to work a. m., Fritsch climbed a tele- pole on the inside of the n yard, and hand over hand e telegraph wires was mak- is way to the prison wall and om when he touched a high ge wire. The shock threw loose from the wire and he d on the ground 40 feet be- acttering a fractured arm. ed a few hours later.

CABLE "OUT OF DARK" SEES STRAIGHT ROAD TO GOVERNOR'S HOME

Congressman Back in Lima After Hospital Siege

SIGHT SAVED, DOCTORS SAY

State-wide Campaign Will be Started Monday

After confinement in a Cincinnati hospital for nearly three weeks because of a serious injury to his right eye, Congressman John L. Cable, candidate for the Republican nomination for Governor, returned to Lima Saturday afternoon ready to resume active campaign work. Altho the lens of the right eye had to be removed, doctors in attendance say that the sight of both eyes is completely saved.

Campaigning "in the dark" for the Governorship of Ohio is not an easy task, but Congressman Cable has the able assistance of Mrs. Cable, who has been at his bedside continuously aiding him in planning the campaign strategy behind the scenes. While at the hospital Cable was assisted in his work by Walter Darling, blind ex-service man, of Norwood. Darling, an expert typest upon learning of Cable's disability, offered his services in promoting the campaign.

SEES VICTORY AHEAD

At the present time the only inactive part of Cable is his right eye, which is swathed in bandages to keep out the light. The rest of him "sees" a straight road to the governor's mansion via the polls in November.

On Monday Congressman and Mrs. Cable are leaving on a motor campaign tour of the state. Their first destination will be Toledo. From that city they expect to visit nearly every county in the state, ending the tour by August 12.

Cable's friends in Cincinnati have organized an active "Cable for Governor" club and are conducting one of the most active campaigns ever seen in the Queen City. Reports have reached the Cable headquarters from all of the large voting centers of the state indicating that the last three weeks have seen a tremendous increase in the Lima candidate's strength, in fact his gain has been so remarkable that political leaders in Cincinnati, Dayton and Toledo are predicting that John L. Cable will be the next nominee of the Republican party and the next governor of Ohio.

DOHERTY BUYS BIG HOLDINGS

Power and Gas Companies Acquired by Magnate

TOLEDO—(By Associated Press)—Properties valued at $2,000,000 were added to the already vast interests of the Henry L. Doherty Co. in Toledo and the Toledo territory, Saturday, when the Doherty company announced the acquisition of the following property:

The Northwestern Ohio Railway and Power Co., formerly known as the Toledo, Port Clinton and Lakeside; the Sandusky Gas and Electric Co., which controls the electric light and power business of Sandusky and that territory; and the Port Clinton Electric Light and Power Co., which controls the electric light and power business of that community and surrounding territory.

The properties were acquired from the W. S. Barstow Co. and represent another step in the apparent policy of the Doherty company to control the light and power business of this section of the state.

Recently the company acquired the Defiance Gas and Electric, the Wauseon Electric and the Holgate companies, three properties controlling the electric light and power business and south and southwest of Toledo.

The company also controls the Ohio Public Service Corporation with headquarters in Cleveland, and light and power lines radiating from there to all eastern portions of the state.

FINE PAID

D. C. Cunningham, arrested by Gertrude Miller, girl constable a week ago for violation of the fish and game laws, pleaded guilty before Justice of Peace E. M. Botkin, Saturday, and paid a $25 fine. He was charged with capturing 12 bass with an illegal seine. Charles Hanes, Shawnee-tp. game warden was the complainant.

REGAINS SIGHT

JOHN L. CABLE

Congressman Cable returned to Lima Saturday, having regained his sight after nearly three weeks in a Cincinnati hospital. He starts on a tour of the state tomorrow in the interest of his race for the nomination for governor.

STEAMER SINKS, 288 RESCUED

Excursion Boat Hits Sunken Barge and Goes Down

NORFOLK — (By Associated Press)—The excursion steamer Gratitude, with 288 employes of the Texas Oil Co. and members of their families on board, sank off Craney island in Norfolk harbor early Saturday night when she struck a sunken barge. So far as it was possible to check the passenger list late tonight, no lives were lost, tho three persons, two women and a man, were taken to a hospital badly hurt.

The navy tug Wytomito arrived at the Portsmouth navy yard at 11:30 o'clock Saturday night with 150 of the excursionists rescued from the sunken vessel. The Gratitude was not completely submerged and her passengers were taken off in small boats sent from the New York, Philadelphia and Norfolk railroad steamer Pennsylvania and several harbor vessels and launches which picked up the distress signals from the Gratitude and hastened to the rescue.

CONFUSION REIGNS

Scenes of the wildest confusion were enacted on board the stricken vessel when her passengers realized she was about to go down. Many persons including women and children jumped overboard, apparently fearing they would be sucked under when the vessel settled in the water. Others were hurled overboard by the force of the impact.

Some of those who leaped into the blackness of the harbor below the sinking ship found they were standing in water only knee-deep, having landed on the submerged barge. Others were submerged to their necks and many hasty rescues were effected at the very side of the sinking craft. But for the fact the ship had been held firm by the barge which sank her, she would have gone to the bottom with heavy loss of life.

The moment the vessel crashed her distress whistles were blown and the Pennsylvania, just passing, sent out boats to the rescue. Other vessels in the harbor immediately rushed to the scene and after a frantic half hour rescued the whole party, it was believed. The Pennsylvania turned over her rescued to other vessels and proceeded on her way to Cape Charles.

FAMILIES SEPARATED

When the first boat load of the rescued reached the Pennsylvania wharf and were landed, confusion again reigned, because families had been separated in the dark. Mothers were screaming in the agony of separation from their children and men were frantic in their search for missing wives and relatives.

As each new boat load drew up to the wharf the confusion was intensified until the last had been landed and all hands checked, showing that apparently no one was missing.

LIMA WILL BENEFIT IN RAIL DEAL

City To Remain As Leader Among Transportations Centers In Nation.

5 LINES NAMED

Probable Results Of New Lineup In City Show Bright Future.

Virtual confirmation of the merger of the Nickel Plate, Erie & Chicago, Chesapeake & Ohio, Hocking Valley and the Pere Marquette railroad systems into the greater Nickel Plate system has been made in Cleveland.

In an authorized statement to be published Sunday by a Cleveland newspaper it is announced that everything except the minor details of the gigantic deal involving 11,000 miles of track and a billion and a half dollars has been completed.

Lima, already one of the greatest transportation centers in the United States, will be greatly benefitted by the consolidation of two of its systems, the Nickel Plate and the Erie. Expected results were outlined exclusively by The Lima News several months ago.

Within a few weeks the five systems will be joined into a unified whole with Cleveland as general headquarters and with O. P. Van Sweringen as the head of the new power in the transportation world, the official announcement asserts.

A LEADER

"In less thn five years O. P. Van Sweringen will be generally recognized as the country's leading railroad operator," J. R. Nutt, president of the Union Trust Co., one of the business associates of the Cleveland magnate, is quoted as saying.

Probable results for Lima are stated by those in authoritative circles as follows:

Consolidation of the L. E. & W. shops, now owned by the Nickel Plate, with shops of the Erie railroad to centralize in Lima repair work for all lines.

Thru freight and passenger service between Chicago and New York and St. Louis and New York over the consolidated lines with Lima as a junction point

Increased business for the Lima Locomotive Works, the Ohio Steel Foundry and other local foundrys as a result of the concentration of rail facilities and repair work in Lima.

Extension of all railroad yards to take care of the increase amount of traffic that will be diverted to Lima for transfer to other lines centering here.

UNION STATION

Reopening of discussion leading toward a union station here to take care of the greater needs of passengers using the city as a junction point.

Increase in hotel facilities to take care of the larger number of salesmen and visitors due to the ease with which other parts of the middle west can be reached from Lima.

The Nickel Plate shops are well located to care for the repairs of all the roads owned or controlled by the Van Sweringens in the middle west, it is pointed out, and increased facilities will probably be needed. This will also require more workmen

As was announced exclusively by The News during the past week, thru passenger service will be opened between St. Louis and New York and with the Erie added to the system better service between Chicago and New York will result

Nickel Plate officials have always been partial to the Lima Locomotive Works, a number of locomotives now being completed by the local plant for the system, and a liberal share of orders are expected to be diverted here

FOUNDRIES HELPED

Foundries will benefit thru increased repair demands, it is believed, and the Ohio Steel Foundry with its connection with the locomotive plant will gain thru any new orders.

Plans laid by the D. T. & I. railroad for extensive yards north of Lima and tentative plans for increases in other railroad yards are already outlined and investigation shows that as soon as business picks up the road will be ready to listen to union station plans.

Situated as Lima is at the junction of two of the five roads mentioned, it is believed that great benefit will be seen when the final details of the merger are worked out.

HE STANDS BY HIS BROTHER

His brother is a murderer—but Allen Loeb still stands by him. Allen, virtually the head of the family since their father's illness, gave up a good position in the west to come back to Chicago to be near the "kid," Richard Loeb, after Richard's arrest as one of Robert Franks' slayers. Here Allen (left) is seen chatting with Richard after a session in Chief Justice Caverly's court.

470 BAPTIZED AT PUBLIC SERVICE BY RUSSELLITES

COLUMBUS, — In what officials declared to be one of the greatest immersion ceremonies ever held in the United States, 470 people were baptized in a public bathing pool here today at the convention of the International Bible Students' Association.

Long lines of people in bathing suits marched down the steps into the water and were immersed.

The ceremony was an important feature of the convention which opened Monday and will close with a mass meeting in Ohio Stadium tomorrow when Judge J. F. Rutherford, president of the association, will deliver an address on the subject: "Civilization Doomed — Millions Now Living Will Never Die."

COUZENS NAMED CHAIRMAN

Secretary Mellon's Prohibition Enforcement to be Probed

WASHINGTON. — (By Associated Press) — Secretary Mellon's enforcement of prohibition is to be investigated coincident with the national campaign, but the sudden decision of the senate committee charged with the task to go go ahead brought out formal statements today from Senators Watson, Indiana and Couzens, Michigan, Republican, explaining their conception of events leading up to it

Senator Couzens was elected during the day as chairman of the committee in place of Senator Watson who indicated his desire to retire, but not until he had had a two hour interview with President Coolidge Senator Watson then went to the White House and later the two senators made public their statements.

Meanwhile Democratic members of the committee, Senators King of Utah and Jones of New Mexico, although officially silent made it clear that they were for investigation, full and immediate, and had been all along. The committee rejected the proposal that Francis J. Heney, California graft prosecutor, be retained as special counsel, but authorized selection by Senators Couzens and Jones of some one else for the work. September 2 was fixed as the date for open hearings in Washington. Heney's name had been brought forward originally when the committee was holding hearings during the session of congress and it had aroused bitter debate in the senate. At the same time the committee was devoting its attention to an investigation of the internal revenue bureau and tax questions in general, and the charge was made and denied that there was a "drive" on against Secretary Mellon.

SUNDAY SCHOOL COUNCIL CONVENTION OCTOBER 7

ZANESVILLE — The annual convention of the Ohio Sunday School Council of Religious Education will be held in Zanesville October 7-10, according to announcement of the local chairman, Rev. Dr. Franklin McElfresh. Especial attention to the subject of Christian citizenship will be given at the convention. Rev. Dr. McElfresh said. The convention of the Young People's division will be held at New Philadelphia November 21, 22 and 23.

CRASH VICTIMS ARE BURIED

Community Halts Business for Funeral of Nine

ATTICA, Ohio — (By Associated Press) — Attica Saturday buried its dead.

Nine of the ten Oak Harbor crash victims were borne away in a series of mournful processions. Grief, growing since a New York Central train Wednesday night tore through a picnic truck, reached every member of the community today

The flag on the public square at half mast, locked business houses, a Sabbath quiet told something of the sorrow of the little town. All business was suspended, the bank and express office closed. Postmaster Earl McClelland suspended rural deliveries and shut the post office for the day.

In nine homes Saturday morning were coffins piled high on the floor.

Henry Schimpf, ill for weeks, struggled against the protests of relatives to raise from his sick bed to attend the funeral of his only daughter. He fell back exhausted. His condition tonight is said to be serious.

Jacob Hoffman left his bed where he had lain for days with the blood poisoning, and supported by friends, saw his son buried. A daughter, Zora, 15, is in a Port Clinton hospital suffering from serious injuries

"Attica is too sorely crushed by sorrow to hold community services Sunday as had been planned," Mayor Jett R. Moore, said today. "We wanted to hold a community memorial and had planned to do so but abandoned the idea when we began to realize the grief of our people."

Community memorial exercises will be held later, the mayor said

MORE LIGHTS TO BE TRIED OUT

Signal System to be Extended as Experiment

A signal traffic light at Market-st and Elizabeth-st and one at Main-st and High-st will be installed next week by the city for experimental purposes to determine if regulation of traffic can be successful thru signal light systems

The signal at Market-st and Elizabeth-st will differ from the one now being used in that it will be mounted on a pole placed between the street car tracks. The light will be 12 feet above the surface of the street. The pole is mounted on a swinging pedestal so that in cases of accidents it will not be demolished.

HARDING MEMORIAL

MARION, O.—At least $500,000 will be expended in the construction of the Harding Memorial tomb and $100,000 in the development and landscaping of the memorial site. Brigadier General Charles E. Sawyer, chairman of the executive committee of the Harding Memorial Association announced here Saturday.

DROWNS IN RIVER

ATHENS—Rev. John Roberts, 21, pastor of the Guysville United Brethren church circuit, was drowned in the Hocking river east of here while bathing Saturday.

MOUNTAIN OF EVIDENCE IS PILED UP BY STATE

COLD STORAGE STOCKS HEAVY, REPORT SHOWS

There were more than 67 million pounds of butter on hand July 19 in the ten big storage plants in the United States, according to a statistics bulletin sent Farm Agent H. J. Ridge by the U. S. Department of Agriculture. This figure is approximately 10,000,000 pounds less than for the same period last year.

Number of pounds of cheese on hand on the same date was 21,801,573, the report shows. The plants had 5,089,319 cases of eggs and 24,427,680 pounds of dressed poultry on hand.

BIG PROGRAM IS COMMENCED

Construction Firm Starts Work Worth $250,000

WORKERS TO BE NEEDED

Business Buildings Figure in Summer Lineup

Construction work, the cost of which totals more than $250,000, was commenced locally by the Lima Construction Co. during the past week, W. J. Fitzgerald, manager, announced Saturday.

"We have more work on hand," Fitzgerald declared, "than at any previous time in the history of our concern. Approximately 100 men are on the payroll, three fourths of whom have been added in the past five weeks. We expect to take on at least 50 more men in the next 30 days."

Work started in the past week, Fitzgerald said, includes construction of retaining walls and sewer work along the river, costing $100,000; the Ohio Power Co. office building in N. Elizabeth-st, next to the Business College-bldg, costing $90,000; addition to the Barr hotel, in E. High-st, to cost $25,000; restoration of the Leist-bldg, in 133-5 E. Spring-st, $40,000.

START WORK

Ground will be broken for the Ohio Power Co. offices during the coming week. A large frame dwelling which occupies the site has been wrecked. Excavation work, which has been sub-let to Frank A. Frobase, will start as soon as the ground is cleared.

Addition to the Barr hotel, for which ground has been broken, will occupy a 30 foot front in E. High-st between the St. Elmas-bldg and the police station. Part of the first floor will be thrown into the present dining room and remainder used for private dining rooms, sample and store rooms.

Restoration of the Leist-bldg, which is being undertaken for the Wagner Loan Co., discloses plans for a pretentious structure for E. Spring-st. The building was formerly occupied by Fisher's garage and the San Alto cigar factory, and was gutted by fire last winter.

Plans call for three stores on the ground floor with 10 apartments on the two upper floors.

PROSECUTION RESTS

CANTON—The state rested its case today in the case of E. E. Giffin, former safety director of Canton, on a charge of accepting a bribe. The defense immediately filed a motion asking that the jury be directed to return a verdict of not guilty. The motion will be passed upon by Common Pleas Judge A. W. Agler Monday.

WEATHER

WASHINGTON — (By Associated Press) —Weather outlook for the week beginning Monday:

Ohio Valley—Fair at beginning and towards end of the week with showers and thunderstorms about middle of the week. Near or above normal temperature first half followed by cooler latter half of the week.

Region of Great Lakes—Generally fair except for showers about middle of the week and again at end of the week; normal temperature followed by cool second half.

Leopold And Loeb Not Responsible For Crime, Counsel Contends.

EXPERTS CALLED

Darrow Attacks Statement Of Policeman But Fails To Gain Point.

CHICAGO — (By Associated Press) — Hope of saving Nathan Leopold, Jr., and Richard Loeb from the gallows centered tonight in the plans of their counsel to demonstrate a degree of mental irresponsibility for their crime due to diseased minds. "The defense will contend" said Clarence Darrow, chief attorney for the youthful slayers of young Robert Franks, "that the boys have diseased minds and that they were not responsible for their acts."

"The question of legal insanity will not be brought forth by the defense."

An index of the line of defense was afforded by the appearance in court Saturday of Dr. William J. Healy of Boston, and Dr. Benjamin Glueck, of New York, two noted alienists specialists in juvenile delinquency. They were added to a staff of five Chicago alienists selected by the defense to present the story of the young men's mental debility to Judge John R. Caverly, chief justice of the criminal court of Cook-co, who must fix the penalty for the defendants.

One of the grounds on which the defense will base its plea for mercy will be the youth of Leopold and Loeb. Neither is twenty years old

CROWE WELL PLEASED

Almost simultaneously, after the week-end adjournment of the penalty advisory hearing, State's Attorney Robert E. Crowe, in charge of the prosecution, declared in reference to the state's plea for the death penalty.

"I think we have made an ironclad case."

Crowe had touched bottom in the pit which for four days had supplied seemingly endless material for "the mountain of evidence" which he said would place the wealthy young college students in the shadow of the hangman's noose. He expects to scrape the bottom clean Monday.

Darrow and his colleagues in the defense, Benjamin and Walter Bachrach, struck back at the testimony of a state witness today for the first time. Darrow attacked as a falsehood the story of Detective Sergeant James J. Gortland that Leopold, brilliant student of law and ornithology, who believed he had "important work to do for the world," had told the officer after his confession that when he determined to seek life imprisonment instead of death as his punishment he would plead guilty before "a friendly judge."

Gortland maintained the truth of his remarks

It was the first attempt of the defense to break down the testimony of a state witness. It consumed virtually the entire short session today.

"Now, Mr Officer" said Darrow after more than a hour's stubborn cross examination, "don't you know that this conversation about 'a friendly judge' was pure fabrication, concocted for the purpose of intimidating this court?"

OFFICER STAND PAT

"No sir, it was not" the witness replied

Darrow led up to his accusation without revealing his purpose. He asked the witness first about his record in the police department and brought out that Gortland in 12 years experience had worked chiefly as a police stenographer and clerk

The witness described his habit of making either short hand or long hand notes of conversations with prisoners and of taking down their formal statements by direct dictation on the typewriter. He said he had made numerous notes of conversations with Leopold and produced them confidently.

Darrow had the witness point out the summary headings on "confessions," "sorrow for crime," "motive" and other subjects on which Gortland had tried to draw out Leopold's thoughts. He also brought out that on June 16 Gortland started writing out a full report of his activities in the case for the superintendent of the city police department.

The cross-examiner developed that the detective and Leopold were alone when the alleged remark about a "friendly judge" was made, altho the other conver-

(Continued on Page Two)

NEWSPAPER ARCHIVE®

LUDWIG MAKING STRONG BID

Builds up Strong Organization in Congressional Race

POLITICIANS ARE BUSY

Many Interesting Races Feature of Allen-co Primary

BY E. ARELL

With the primary only two weeks away, politicians are bestirring themselves in Allen-co as well as the Fourth Congressional district. The crop this summer is practically large and the races promise some real excitement before the polls close on August 12—Primary Day.

In the district L. E. Ludwig is making a strenuous campaign and appears to be getting results in his campaign for the Democratic nomination for Congress. He is making a thoro canvass of the district in a systematic manner and is making friends wherever he visits.

Ludwig's opponent, Judge Hugh T. Mathers, Sidney, is making what might be termed a very quiet campaign. He is relying on long range tactics so far having visited a number of places but does not appear to have built up a formidable organization.

As matters stand at present, Ludwig has the inside in this race. He is strong in Allen his home county, and will do well in the southern end of the district. Almost a stranger in that section when he started, he has by systematic work built up a working force and made hundreds of friends who may be counted on to support him in the primary.

* * *

One of the particularly interesting races in the district is that for Democratic committeeman. John Miller, Allen-co chairman, appears to be in the lead by a big margin. Len Williams, Darke co. and J. Guy O'Donnell, Miami-co. are in the race. Williams wants the job because he was beat out of it once before after serving one term and the Miami-co man was brought out, supposedly to heal some sore spots down in that end. Charlie Dale former postmaster at Troy, was his sponsor.

* * *

In Allen-co the Democratic contest for the honor of running against Sheriff Harvey Crossen is between Clarence Fraunfelter and Cloyd Shafer, Jr. Fraunfelter, a former deputy under Charlie Baxter and well known about the county, has the inside in this contest and unless there is a switch in the next few days before the primary, he will walk away with the bacon. In many sections he is being credited with being the one best bet to dislodge Crossen, who has not kept the old machine moving as smoothly as might be expected for a first termer. Crossen has run into a number of tilts in his own party and got away to a bad start, generally speaking.

Fraunfelter has a strong organization and expects to come thru the primary fight in fine shape. Santo is doing considerable work but has the handicap that Fraunfelter is not bothered with, that of being well known thruout the county.

* * *

Ora Green appears to be leading the field on the Democratic side for county commissioner. Green, a local contractor, is well known both in the city and county and will get the support from both sources, but will be particularly strong in the city.

Green is singled out as the best bet to give Lima representation on the commission, a thing it has not had, altho it pays the bulk of taxes in the county. He is well fitted for the job and would make a valuable representative for the municipality, it is argued by his friends, while he is sufficiently interested in the country to make him an ideal commissioner.

Other Democratic candidates for commissioner are D. P. Diller, Bluffton; Ed Youngpeter, Delphos, and C. C. Hoffman, Monroe-tp.

Republican candidates are: C. K. Van Meter, Beaverdam; J. H. Hooper, Lima; E. O. Zurmehly, Shawnee-tp, J. W. Thompson, Marion-tp; J. F. Yoakum, Shawnee-tp, A. White, Lima, and John Dunlap, Harrod.

* * *

The triangular battle being waged in the Democratic camp for nomination of prosecuting attorney is closely drawn at present. Clarence M. Klinger, nominee two years ago, is again in the running. He is opposed by E. M. Botkin, justice of the peace, and Dictator of the Moose Lodge, and Reed Winegardner, attorney.

Lima is accounted as Botkin's chief stronghold. Klinger will, however, gather not a few votes in the city, and is expected to roll up a big vote in the country precincts, especially in American-tp, his home, and the west end of the county. Klinger's stock is also being boosted by service men in Lima, and indications are may affect the outcome.

Race between Clarence C. Miller, Lima attorney, and D. J. Bosinger, Bluffton, for state representative on the Democratic ticket is a toss up at present. Another hot race in the Democratic field is between C. C. Arnold and M. R. Nolan for nomination of county recorder.

* * *

Judge Kent W. Hughes, candidate for second term in court of appeals, is opposed for the nomination by George Fritz, of Ottawa. Both are making a thore canvas of the Third Judicial District, which is composed of 16 counties, including Allen.

Senator E. F. Ferguson is unopposed for re-nomination for state senate. Clarence L. Frey, deputy clerk of courts, is unopposed for the nomination. Other Democratic candidates unopposed are Ed Smith, for county surveyor, second term; Dr. Frank Smith, coroner, second term; Charles L. Fess, for probate court; Jacob P. Miller, for county treasurer.

In the G. O. P. camp, the principal contests aside from the county commissioners fight, is for state senator and prosecuting attorney and county surveyor.

Three candidates are aspiring to wear the toga of a solon. They are Claron L. Shafer, former incumbent, of Scott, and Dr. Albert S. Rudy and Lester W. Shepherd, of Lima.

Charles W. Long, assistant prosecuting attorney, and A. M. Rodgers, both of Lima, will fight it out for nomination as prosecutor.

* * *

Walter R. Toy, twice surveyor, is after another term, and is opposed by Herbert M. Mumaugh, engineer, of Lima. Both candidates are conducting active canvasses. Walter W. Craig, present member of the board of county commissioners, is endeavoring to make the leap into county treasurer's chair. He is battling with Will S. Simpson, Lima mail carrier.

Other Republican candidates running unopposed are W. E. Baxter for state representative, second term; Waldo Rose for clerk of courts; Glen I. Wallace for recorder; Dr. Charles Smith for county coroner; Judge J. H. Hamilton for probate court, second term, and Dow Aiken, of Bellefontaine, for judge of appeals court.

Mainly About People

Ten members of the Y. W. C. A. returned Saturday from a week's outing at the Y. W. C. A. camp at Orchard Island, Miss Ruth Seymour, general secretary, announces. They are: Beatrice Barry, Florence Call, Margaret Zimmer, Marjorie Castle, Lucille Colbert, Edmere Massey, Ruth Parrish, Thelma Lyman, Pauline Garns and Mary Dille.

* * *

Meetings scheduled for this week at the Y. W. C. A. are: Monday, 7:30 p. m., meeting of delegates to Lake Geneva; Tuesday, 5:30 p. m., monthly meeting and picnic of Tatapochan club, Wednesday, 5:30 p. m., monthly business meeting and picnic of Wohelo club at Judge Klinger's cabin on West-st road; 7:30 p. m., meeting of Membership committee at Y. W. C. A., Mrs. C. A. Baker, chairman.

* * *

Nineteenth and last child health conference in the county will be held Wednesday afternoon at Bluffton, Miss Charlotte Bassett, public health nurse, announces. A big turnout of children is expected for the examination.

* * *

Incorporation of the Plum Creek Oil and Gas Co., Lima, with authority to sell 32 shares of no par stock, was announced Saturday at Columbus. S. B. Ridenour, W. Wayne st, and Charles L. Yockey are named as incorporators.

* * *

Mrs. Frank Seitz of 736 N. Elizabeth-st, has just returned from Rochester, N. Y., where she attended the Ladies' Auxiliary of the Knights of St. Johns.

* * *

Mrs. and Mrs. George Voltz on the Spencerville-rd will leave Sunday on a touring trip to Toledo, Gibsonburg and Detroit.

* * *

Mr. and Mrs. O. L. Wallburg, and daughter Marian of 306 E. Eureka st, will motor to Hamler where they will spend Sunday visiting relatives and friends.

* * *

Decision in a divorce action brought by Mrs. Eva Hudson, Bellefontaine-av against Harry Hudson, butcher, Marion, was withheld by Judge Fred C. Becker, following a hearing Saturday. Mrs. Hudson, charged that the defendant struck her during an argument over a game of cards at a social function they attended.

* * *

Glen I. Wallace, county recorder, left Saturday to spend a week at Lakeside.

* * *

Mr. and Mrs. Arthur Strebey, N. Baxter st, announce the birth of a daughter, Friday.

* * *

Mr. and Mrs. L. Lamor, of Houston, Texas, are guests at the Hotel Norval for several days. Mr. and Mrs. Lamor will establish their home permanently in Lima.

* * *

Edward Jones, of 520 W. High-st, left Saturday morning for Chicago, Ill. where he will spend several days visiting relatives and friends.

* * *

Gus Francis, 117 W. High-st, has returned home after visiting friends in Wapakoneta several days.

LIMA TRUST CO. BOARD IS HONORED AT PICNIC

Members of the auxiliary board of the Lima Trust Co. gave a dinner party Friday evening to the board of directors on the lawn of the home of Wallace H. King, Shawnee-rd. More than 40 were present.

Harry L. Bentley, Lima attorney, gave the principal talk on "The Viewpoint of Banking by the Man on the Other Side of the Counter." H. L. Breckenridge, of the auxiliary board was toastmaster.

Vocal selections were given by Mrs. Pauline Wemmer Gooding with Miss Violet Bradley at the piano.

ALLEN-CO GRAND JURY OPENS SESSION MONDAY

More than a score of indictments may be returned by the Allen-co grand jury which convenes Monday to probe law violations.

The jury will be in session for one day and perhaps longer, Prosecuting Attorney Eugene T. Lippincott declared.

Nineteen persons under arrest are facing indictment for crimes ranging from non-support to grand larceny and criminal assault. In addition a number of secret cases will be brought to attention of the jury.

WISE INVESTORS
SALE OF WESTWOOD NO. 4 LOTS STARTS SOON. WAIT!

WORKERS NAMED FOR BENEFIT

St. Rita's Hospital to be Scene of Lawn Party

MANY EVENTS PLANNED

Children's Matinee One of Many New Features

Committeemen have been appointed to help in the general program of the St. Rita's hospital lawn fete to be given Wednesday, August 6, A. W. Cantwell, general chairman, announced Saturday. They are:

Mrs. Ernest Bridge, country store, Mrs. A. O. Finchk, of the St. Rita's Guild, ice cream and cake, Mrs. Elizabeth Hammon, of the Willing Workers, candy, Miss Bitteman of the Alumni, bake goods, Mrs. W. E. Jones and Mrs. Jeff Irich, soft drinks, Jeff Irich and Byron Langon, ham and bacon; Miss Anna Fegan, of the student nurses, fish pond, Miss Anna Cantwell, music. General committeemen appointed are: Charles Snyder, Miss Lenore Brennan; Mrs. Frank Feltz; Mrs. H. P. Hoffman, Mrs. Ruben Murphy and Mrs. John Durard.

Program for the afternoon is being planned especially for the children, Cantwell said. Besides the games, contests and amusements, surprises are being planned for them, he said. The main entertainment will be held in the evening.

Proceeds of this annual fete will be used in the work in the hospital.

EACH ONE OWES CITY $181

Total Debt of City Passes Seven Million Mark

Bonded debt of the city of Lima has increased more than two and a quarter million of dollars in the past two years and is still mounting higher, according to figures released by County Auditor C. R. Phillips Saturday.

In 1922, at the time the commission-manager form of government came into power, the total debt of the city was $5,188,862.45. The present indebtedness is $7,457,518.54, an increase of $2,268,656.09.

Estimating the population of Lima at 46,000 Phillip's figures show that every man, woman and child owes the city a per capita debt of $181.

LIMA LUNCHEON CLUBS ANNOUNCE PROGRAMS

Roland H. Rogers, Wapakoneta, Republican candidate for congressman from this district, will be the speaker at the Tuesday noon meeting of the Lima Kiwanis club at the Barr hotel. It has been announced. Included also on the program are Miss Louise Miller, soprano and Harry Kahn, tenor, accompanied by Mrs. Ada Crawford, all of Wapakoneta.

Rotarians will be entertained at their meeting Monday noon at Hotel Norval with a musical program. James Watson, of the Lima Coca Cola Bottling Works, will talk before the Lions club Wednesday.

SON BORN

Mr. and Mrs. George Smith 503 W. North-st, announce the birth of an eight pound son Friday morning.

WISE INVESTORS
SALE OF WESTWOOD NO. 4 LOTS STARTS SOON. WAIT!

TED PREDICTS FAIR WEATHER

"Fair and warmer weather," Ted mumbled as he stretched himself between naps Saturday afternoon, meaning that Lima folks will enjoy Sunday without fear of rain storms. Ted has been so busy in the past week since Skat went on his vacation that he has had little time to get his required eight hours sleep and Saturday afternoon while thousands of shoppers lined the business section and the highways echoed with the purr of motors, the little prognosticator sneaked to Faurot park and curled up under a tree for a nap. Ted overslept and it was only after a diligent search that he was located and the weather predictions obtained.

BROTHERS HELD FOR MURDER

Accused by Another Brother of Killing Parents

LANCASTER, Pa. — (By United Press) — Two brothers were held Saturday on a warrant in which a third brother accuses them of murdering their father and mother 14 years ago.

Benjamin F. Dorsheimer, of Atlantic City, was arrested on a murder charge at Coatesville, Pa., yesterday as he was about to pay a visit to friends at that place.

Chester A. Dorsheimer of Harrisburg, was arrested in York, Pa., today, charged with assisting in the murder of his parents. Both are prominent business men in their respective communities. Each claims "spite work" on th part of the thrid brother Frank, who brought the action.

The parents of the three brothers were found dead in bed from asphyxiation April 16, 1919. Peter Dorsheimer was a wealthy liquor dealer of Lancaster.

AERIAL CIRCUS

Mardi Gras Plans Are Nearing Completion

Full influence of Senator Frank B. Willis to obtain government aviators for the aerial circus to be staged in connection with the Main-st Mardi Gras here Labor Day has been promised local merchants.

Willis plans going to Dayton in an effort to line up a strong program for the day and he is in touch with General Patrick, head of the air division of the army.

Eight bands are now under contract and plenty of music is promised by the committee. They will play during the afternoon and evening. Other bands may be obtained, it is said.

Among the athletic events are marathon race; bicycle race, ball throwing contests; baseball games and track events. Fairy stories will be depicted by floats in the big parade. No duplication of subject matter will be possible under the arrangement.

ACCUSED GUN TOTER IS SENT TO COUNTY PRISON

William Galloway, 24, laborer, 342 Indiana-av, Chicago, was arraigned before Criminal Judge Neal R. Poling Saturday afternoon on a charge of carrying concealed weapons and was bound over to the grand jury under $500 bond.

Galloway was arrested by a Baltimore and Ohio detective who recovered a revolver on his person after he was caught leaving a freight train in the shop yards.

CITY TO PROBE SUBWAY

Solicitor Landis to be Asked for Legal Opinion

Legal investigation of the city's status in connection with the proposed widening of the Elm-st subway under the B. & O. railway and L. E. & W. railway, as advocated by the county and city, will be started Monday night at commission session.

The city advocated the widening of the subway so that a walk for pedestrians can be installed to eliminate the dangers experienced at present by pedestrians who are compelled to walk under the tracks in the path of automobiles.

Negotiations with officials of both railroads were instituted here in 1921 without result, the utilities claiming that the width of the subway was sufficient to allow a flow of traffic in both directions, and no provisions were made by the city whereby the utilities were compelled to install a sidewalk.

County commissioners and city officials declare the subway is unsafe and they are waging a campaign to induce the utilities to cut sidewalks thru the thick stone abutments, or else widen the width of the subway so that walks can be placed at both sides without cutting thru the stone supports.

Commissioners Monday night are expected to authorize City Solicitor Paul T. Landis to investigate the law concerning subways and make a report back to commission for that body's action.

PRIMARY CLOSE

Robertson Leads in Texas Race for Governor

(United Press) — Judge Felix Robertson, of Dallas, with the endorsement of the Ku Klux Klan as a Democratic candidate for governor, was leading his eight opponents in incomplete returns from sixty-one counties of the 252 in Texas early tonight. Reports to the Texas election bureau gave him 7,438 votes. Lynch Davidson, an anti-klan candidate, was second with 6,531 votes; T. W. Davidson, lieutenant govenor, 5,388, and Mrs. Miriam Ferguson 4,621. Thomas D. Barton, adjutant general, had 1,096 votes; Joe Burkett 890; V. A. Collins 896; W. E. Pope 732; George W. Dixon 195.

Incomplete reports from 47 counties gave Senator Morris Sheppard 1,899; Fred W. Davis, Austin, 514, and John F. Maddox, Houston, 436.

FORMER LIMA PRIEST DIES IN NEW YORK CITY

Father Joseph McGurk, Roman Catholic missionary, who left Lima a year ago after having been for four years actively engaged in mission work in and around Lima, died suddenly Tuesday at Brooklyn, N. Y., the victim of an attack of heart trouble.

For several years the aged missionary was active chaplain at St. Rita's hospital here, and was known thruout the city and district. At the time of his death he was connected with the Mission church, at Brooklyn.

When in Lima Fr. McGurk was connected with St. Gerard's church, on S. Elizabeth-st.

DRINK WOODEN SHOE BREW—CALL I. B. STEIN LAKE 1932.

POMONA GRANGES PLAN PICNIC NEXT SATURDAY AT MARION GRANGE HALL

Several hundred members of the Allen-co Pomona Grange, representing each of the 12 granges of the county, are expected to attend a gathering which is to be held at Marion Grange hall, Marion-tp, on Saturday, August 2.

Features of the gathering will be a basket dinner followed by games and various stunts in which those present will engage. The dinner will take place at noon, and will be in charge of Clair Patterson.

J. H. Binkley, master, will preside at all sessions of the gathering, which opens at 10 a. m. and closes about 5 p. m.

The morning session will be taken up by the transaction of regular business, and will be followed by the basket dinner at noon. At 1:30 p. m. the business session will be continued, followed by a lecturer's hour at 2 p. m.

Members of the grange will, following the lecturer's hour, stage a playlet and furnish several musical selections.

CAMPAIGN OPENS FOR PLEDGES

Collett-st Hospital Site Is to Be Donated City

Decision to begin the collection on pledges for the purchase of the Collett-st site for the new $600,000 city hospital was reached during the past week by the committee composed of F. E. Harman, Mack P. Colt, H. L. Breckenridge, Dr. J. R. Tillottson and F. L. Maire.

Deeds for every piece of property in the site, except three, are now being held in trust at the Old National bank and all deeds will be in early this week. As soon as possible a deed for the whole site will be turned over to the city by Harmon, acting as trustee.

This will give the city the hospital site free of all cost. The committee plans to raise additional funds to beautify the property and place it in shape for the new building when it is erected.

While subscriptions to date have been very encouraging and payments are being made upon them, Harman announced Saturday that there is still an opportunity for those who wish to aid in giving the city a hospital site.

"It has been impossible for the committee to se every person who would be willing to aid in the work," Harman said. "We would appreciate having those who are interested call up a member of the committee and the whole proposition will be explained to them.

"I honestly believe this is a remarkable opportunity for those who have the future of Lima at heart to participate in a worthy under taking," he added. "We would rather have many donations of small amounts than a few large ones."

WHEAT PRICE ADVANCE AIDS ALLEN-CO FARMERS

Prospective prosperity for Allen-co farmers took more tangible form Saturday when the Model Mills posted a price of $1.25 a bushel for new wheat, effective Monday.

Old wheat will open up Monday at $1.32 a bushel. Drying out of the grain over the winter makes it relatively more valuable, dealers explain.

Prices as posted by local dealers prior to the new quotations were $1.17 for new wheat and $1.23 for old. This represents an advance of eight cents a bushel in new wheat and nine cents in last year's crop.

WAIT! WAIT!
FOR WESTWOOD LOT SALE

DISEASED MINDS DEFENSE PLEA

(Continued from Page One)

sations were generally before witnesses.

Going back to the report, Darrow asked if it contained any reference to the remark.

"I am not sure" said Gortland.

"Search and see" said the attorney.

The witness found none. He next stated that he had talked to John Savage, an assistant state's attorney, and several newspaper reporters about the remark, but had first mentioned it to the state's attorney July 24. Previously Gortland had admitted talking of the case and the personality of Leopold with "whoever asked me about it."

Darrow went back to the official report. He asked about the time consumed in completing it.

"Just give your best judgment. I am not trying to get you to say something you might not want to" he assured the witness.

They agreed on "two or three weeks" as the interval.

MAKES ACCUSATIONS

There were a few more perfunctory questions. Then Darrow suddenly raised his voice and shot his accusation of falsehood. Gortland's denial came without hesitation.

Crowe, on redirect examination brought out that Gortland had volunteered the information Thursday evening.

Attorney Darrow gained the last word by having Gortland state again that he had written out in full a conversation with Leopold at the Hotel LaSalle but had written nothing on the defendant's alleged hope for the "friendly judge."

In the presence of the court and spectators today, the hearing of the defendants was in marked contrast with that of previous days.

Earlier in the week they sat for noticeable intervals apparently paying only casual attention to the proceedings. They talked light heartedly and whispered in jovial mood to their attorneys and guards.

Today, however, the lads sat thru the two hour session under apparent self-restraint. They appeared to pay strict attention to the trial, and spoke to each other only on two or three occasions—in sharp contrast to the jaunty demeanor of other days. And yet, outside the court room the restraint seemed tossed to the winds, and the easy non-chalance of the young students was again in evidence.

"With our looks and Darrow's brains, I think we'll get along pretty well" was Leopold's comment after he and his fellow prisoner were taken to the jail.

Nathan Leopold's spectacles, set in an imitation tortoise shell frame, the slender clue on which the state's attorney began the examination of the two youths, were again before the court today. They were identified positively by Jacob Weinstein, head of the optical house which produced them, as those constructed according to the specification on a job ticket bearing Leopold's name.

The prescription had been previously identified by the optician who drew up the formula.

GLASSES OFFER CLUE

It was these glasses, found near young Frank's body, that first led the investigators to the home of Leopold. Large pictures of the spectacles, the only clue in the hands of the police, were printed in newspapers several days after the body was discovered and opticians and oculists were asked to assist in identifying them by means of the lens analysis printed by the photographs. Added also to the mountain of evidence today were half a hundred large photographs taken by the state's attorney's forces during the investigation.

They were taken, the state explained to preclude the loss of important parts of the story due to the possible impermanency of the lenses. All were identified by Edgar M. Yates, the photographer in charge.

William F. Barnes, chief clerk in the auditing department of the Pullman Co., the third state witness Saturday and the second for the hearing, developed that the parlor car ticket sold the day after the murder, calling for a seat to Michigan City, Ind., never had been used. He admitted that the ticket possibly had been purchased for the purpose of affording the purchaser entry to the car. It was on this car that the second ransom letter, instructing Jacob Franks, the victim's father, how to deposit his ransom money, when found.

There the story stopped.

On Monday the state plans to offer testimony calculated to identify the handwriting of the prisoners. Then will come the testimony of John Levinson, son of another wealthy family, who was once considered as a possible victim of the slayers instead of young Franks, and Irving Herman, a schoolmate, who was the last person to see Franks alive. The grand finale of the state's case probably will come in the afternoon, when stenographers will be called to read the confessions of the defendants. Then, perhaps Tuesday morning, the defense will begin.

FOOTLIGHT STAR TO MARRY

Minnie Burke-G. O. Dupius Get License Here Saturday

A romance which had its inception when the bride-to-be appeared on the New Orpheum stage three years ago at the head of a musical revue, culminated Saturday when a license was issued in probate court for marriage of G. O. Dupuis, real estate operator, and Minnie Burke, musical comedy star.

Dupuis gave his age as 42, and residence as No. 10 Sherwood-blk. The bride-to-be, gave her name as Willhelmina Koerner, and age as 29. Both are making their second marital venture.

Plans for the wedding were not divulged, but the event will probably take place, Dupuis said, during the coming week.

Miss Burke, as she is known in the theatrical world, is a warm favorite with Lima theater goers an dhas recently completed a tour at the head of her own company thru the south and west.

Wedding of another stage star and close friend of Miss Burke occurred in Bellefontaine Wednesday, when Raymond Ford, 24, Russels Point, and Edith Madeetz, 27, formerly of Wausau, Wis., and nowa resident of Russells Point, were married.

KIWANIS CAMP

Plans for the Kiwanis fresh air camp, scheduled to start on August 3, have been held up because of the fact that no suitable location for the camp has been secured, Harvey Crider, chairman on the committee in charge, announced Saturday. The camp is scheduled to begin August 3 and last for a period of one month.

DRINK WOODEN SHOE BREW—CALL I. B. STEIN LAKE 1932.

Royal Palaces — American Homes

Buckingham Palace

WHEN Americans are welcomed by Royalty; when Royalty is honored in American homes—music plays an important part, the type of music which can only be enjoyed through the miracle instrument, the

DUO-ART

Reproducing Piano—Pianola—Piano
All-in-one Combined

At Buckingham Palace, in the Palace at Madrid, in the Queen of the Belgians' Music Room, in the Vatican, in American mansions—the Duo-Art is part of the life of culture because the great foreign and American patrons of music know that the world's leading pianists record exclusively for the Duo-Art

TODAY

Have the royal pleasure of the best concert music, light opera and dance music in your home. Let us demonstrate the wonders of the Duo-Art and explain on what moderate terms this instrument can be purchased.

Six styles of Duo-Art include the Duo-Art Steinway, the Weber, Steck, Wheelock, Stroud and Aeolian.

To Hear is to Desire

PORTERS

Lima's Largest and Oldest Music House

Porter Block 143-145 S. Main St.

The Sill Shoe Company

There Is Still a Good Selection

Half Price Shoe Sale

Footwear for Women, Misses and Children

One Lot Laird's $15.00 Pumps $7.50
One Lot Laird's $12.50 Pumps $6.25
Lot Pincus-Tobias $12.50 Pumps ...$6.25
Lot Women's $10.00 Pumps $5.00
Lot Women's $8.50 Pumps $4.25
Big Lot Girls' $6.00 Pumps $3.00
Misses' $4.00 Fancy Sandals $2.00
Child's $3.50 Fancy Sandals $1.75

SILK HOSIERY Full Fashioned Wanted Colors ½ Price

½ Price

The Sill Shoe Co.

230 NORTH MAIN STREET

Mattress Sale

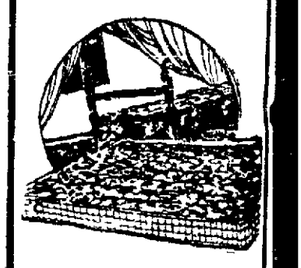

Maitress, Cotton Top $7.95
Combination Mattress $10.95
Cotton Mattress, 45 lbs.. $11.95
Layer Felt Mattress, 45 lbs... $13.95
Congoleum, Square Yard 79c

NOTICE

We will sell you $100.00 worth of merchandise for $10.00 cash, balance $2.00 per week.

The Lisk-Grady Co.

300-302 South Main St.

NEWSPAPERARCHIVE®

FUND SHORTAGE IS EXPLAINED

Loss of State Levies Cause Drop in Revenue Balance

CONDITION SHOWN GOOD

Legislature Will be Forced to Make Appropriations

COLUMBUS — (By Associated Press) — A decrease of approximately $3,000,000 in the balance of the general revenue fund of the state at the close of the fiscal year ending June 30, 1924, as compared with the last fiscal year ending June 30, 1923, is noted in the report of Wilbur E. Baker state director of finance, covering the financial transaction of the state government for the period named.

The total balance in all funds at the close of the present fiscal year, however, showed an increase of $720,503.54, according to the report.

The report showed the auditor's general revenue balance on June 30, this year to be, $9,107,690.90, as compared to $12,117,034.28 for the previous year, a decrease of $3,009,343.38. The total auditor's balance at the close of business June 30, 1924 showed $25,377,677.82, as compared to $24,656,823.78, last year, an increase of $1,220,853.544.

The report for disbursements from the general fund showed expenditures of $25,271,719.60, while the total disbursement for the year just ended totaled $55,-191,711.69.

Receipts of the general revenue from July 1, 1923 to June 30, 1924 totaled $31,089,031.97. Total receipts amounted to $55,-910,709.04.

MANY FUNDS COVERED

The report covered the funds now carried by the auditor and treasurer, namely general revenue, sinking, institutional building, educational building, education equalization, state highway improvement, maintenance and repair, school and ministerial trust, school and ministerial land rental, automobile registration distribution, world war compensation and motor transport tion fund.

In explaining the decrease of slightly more than $3,000,000 in the balance of the general revenue fund, Finance Director Baker said:

"If the levy for state highway purposes had remained in effect, the balances in the general revenue fund at the close of this fiscal year would have been in excess of $15,000,000 or $3,000,000 more than that the close of any previous fiscal year in the history of the state.

"The five-tenths mill levy for highway purposes was repealed by the eighty-fifth general assembly in January, 1923. In lieu of this levy the legislature appropriated for the 1923-1925 biennum for main market and intercounty highways an amount equal to that which would have been produced for such purposes had the levy remained in effect. There was transferred from the general revenue fund to the state highway fund $6,614,156.64."

The report shows an increase in expenditures from the general revenue fund for the four universities and two normal schools of nearly a million dollars. The finance director explained that construction of many new buildings during the last two years brought the increase.

In submitting his report, the director said:

"It should be kept in mind that the state highway levy and the levy for educational equalization fund were repealed by the last general assembly, and the levees for institutional building fund and educational building fund expired with the August 1923 settlement of taxes. It will therefore be necessary for the next general assembly as did the eighty-fifth, to appropriate from the general revenue fund to the state highway fund and the educational equalization fund; also to make appropriation from the general revenue fund to take care of the building activities of Ohio State University, Ohio University and Miami University as well as the institutions under the supervision of the department of public welfare, which during the previous biennium were provided for by levy."

Of the $250,000 appropriated for the emergency fund $237,-739.50 was expended, leaving a balance of $12,260.50. Included in payments from the emergency fund was the expenses of the Ohio national guard in connection with the funeral of the late President Harding. This amounted to $36,-395.20.

NEVILLE IS APPOINTED ART COMPANY RECEIVER

C. H. Neville, attorney, was appointed receiver of the Allemeier Art Co., 11 7N. Elizabeth-st, Saturday in common pleas court on application of Lola Kesler, plaintiff, in a suit against the concern.

Plaintiff set forth to the court that she is a stock holder, and the assets of the concern are approximately $8,000 and debts $5,000. Business it was represented, is being conducted at a loss. No defense was offered.

ORDER SUSPENDED

WASHINGTON—The date on which 42 railroads of the country would have been required to install automatic control systems was indefinitely suspended Saturday by the interstate commerce commission.

JUDGE DILL DIES

COLUMBUS — Common Pleas Judge L. G. Dill of Waverly died at Mt. Carmel hospital here Saturday. He had been ill for two weeks.

LEGION CONFERENCE

A large delegation of American Legion members from Lima will attend the northwestern Ohio district conference in Kenton Sunday. Dr. E. D. Sinks, district chairman, will head the delegation. The meeting is for the purpose of discussing progress of Legion affairs in this section of the state.

Radio Features for Today

(By United Press)

WEAF, New York (492 m) and WCAP, Washington, (469 m), 6:20 p. m. (EST)—Capitol theater program New York, with "Roxy."

WJZ, New York, (455 m), and WGY, Schenectady, (380 m), 7:30 p. m. (EST)—Concert by the New York Philharmonic Orchestra.

WOS, Jefferson City (400 m), 8 p. m. (CST)—Union open air services.

WQJ, Chicago (446 m), 7 to 9 p. m. (CST)—Ralph Williams Orchestra and Galaxy of assisting artists.

WOAW, Omaha (526 m.) 9 p. m. (CST)—Musical chapel service by Walnut Hill M. E. Church choir.

(Copyright, 1924.)

MAINE WOMAN NAMED BY BUSINESS CLUBS

WEST BADEN, Ind. — Portland, Me., was chosen as the 1925 convention city of the National Federation of Business and Professional Women's clubs, by the executive committee of the federation here today.

Nelly Tenny, of Portland, Me., was named chairman and Miss Emma D. Parker of Topeka, Kas., was named executive secretary of the federation.

MARRIAGE SOLEMNIZED

Marriage of Mabel Lillian Greymire, 17, Auglaize-tp, to Al. H. Barnes, 25, farmer, Auglaize-tp, was performed before Justice of Peace E. M. Botkins, in the Metropolitan block Saturday. License for the ceremony was issued in probate court shortly prior to the wedding.

LEGION SELECTS DELEGATES

Local Legion Post Will Take Part in Convention

Delegates to the state convention at Zanesville on Aug. 17 to 19, were selected at the initial meeting of William Paul Gallagher Post, American Legion in new quarters in Memorial hall Friday night.

Dr. E. D. Sinks, Judge Neil R. Poling and Ted Longmire were elected delegates and Louis Reithman, N. J. Redman and W. L. DeWeese, alternates. The drum and bugle corps will be sent to the convention at expense of the post in a motor bus furnished by the Garford Co.

A contribution of $14.33 was made to the Legion Post in Lorain to aid in rebuilding the club house wiped out in the tornado. A contribution of $25 was also voted by the post to be included in the fund being raised in Lima for general relief in Lorain.

CUSTODY OF CHILDREN GIVEN WIFE IN DIVORCE

Homer Buzzard, Delphos, was granted a decree of divorce in common pleas court Saturday from Mrs. Mabel Buzzard on grounds of neglect. Buzzard obtained the custody of his children Frederick, Neil, Mary and Homer.

Mrs. Myrtle M. Lawrence, 139 S. Union-st, was divorced in common pleas court Saturday from Robert E. Lawrence, 757 Greenlawn-av, whom she testified left her three years ago, and has not supported her since their separation. The couple were married in 1912.

REPRO-PHRASO
The Name of this Wonderful New Personal REPRODUCING PIANO

Now you can play any 88 note player roll exactly as you *feel* the music, expressing your own *personality* and preferences in shading and expression, just as truly as if you were playing on the keys.

A Demonstration will be a Revelation

Price only $650 and up — Freight added—Convenient Terms arranged if desired

THE JOHN'S MUSIC CO.
134 W. High St. Opp. Post Office

A new Story & Clark Creation

All Summer Apparel Must Go!

OUR SEMI-ANNUAL HALF-PRICE SALE!

Now Going On

Hundreds of Women have taken advantage of this, "OUR GREATEST HALF PRICE SALE OF APPAREL" — Over 1,000 garments, including all Spring and Summer Coats—All Suits—All Children's Coats, and hundreds of Summer Dresses are now priced at "JUST HALF THEIR ORIGINAL PRICES"—This is the one big buying opportunity that has been offered you this year.

100 SUMMER HATS
Closing Out at
$1.00

Formerly $3.00, to $7.50 Grades

Starting Monday, we offer 100 late style Spring and Summer Hats, in all new Straws and Silks—Hats that formerly sold from $3.00 to $7.50—Choice of the lot at $1.00—All colors.

150 Spring and Summer

COATS

One-Half Price!

OUR ENTIRE STOCK OF COATS NOW REDUCED TO HALF PRICE—NO EXCEPTIONS

Plenty of Stout Sizes included—Coats, suitable for Fall wear—Silk Wraps for Party and Theatre—Many Fur Trimmed Coats—Sport Coats—Dress Coats—Motor Coats—All sizes—all colors.

HERE ARE THE PRICES!

All $25 Coats - - - - $12.50
All $35 Coats - - - - $17.50
All $45 Coats - - - - $22.50
All $59.50 Coats - - - $29.75
All $69.75 Coats - - - $34.88
All $89.50 Coats - - - $44.75

ALL HIGHER PRICED COATS AT LIKE REDUCTIONS!

Over 300 Silk and Cotton

DRESSES

At

One-Half Price

Consider one moment please, this wonderful buying opportunity—selecting from 300 Dresses, two for the price of one, or one if you please, at JUST HALF THE REGULAR PRICE—Dresses suitable for every occasion—Smart Cotton Dresses—Lovely Silk Frocks for street or afternoon — Linens — Printed Crepe Dresses—Sport Dresses—Dresses for Vacation Wear—All priced at Just Half the Regular Prices—Many Large Sizes included.

All $ 9.85 Dresses - $ 4.93
All $12.95 Dresses - $ 6.48
All $15.75 Dresses - $ 7.88
All $19.75 Dresses - $ 9.88
All $25.00 Dresses - $12.50
All $29.75 Dresses - $14.88
All $35.00 Dresses - $17.50
All $45.00 Dresses - $22.50
All $59.50 Dresses - $29.75

All Higher Priced Dresses at Like Reductions!

SUITS!

NOW AT

½ Price!

Many Women are choosing Suits in this sale—only 50 remain—and out they go at HALF PRICE—

SUITS OF TWILL—
SUITS OF CHARMENE—
THREE-PIECE SUITS—
SPORT SUITS—
TWEED SUITS—

Suits for every purpose—in all sizes—Practically all are suitable for Fall wear.

NOTE THE PRICES!

$35.00 Suits $17.50
$45.00 Suits $22.50
$59.50 Suits $29.75
$69.75 Suits $34.88
$85.00 Suits $42.50

DON'T MISS THIS ½ PRICE SUIT SALE!

100 COATS--SUITS--SILK DRESSES AND WOOL DRESSES

AN ADDED FEATURE—FOR MONDAY ONLY!

The first 100 Women who visit our Apparel Section Monday, will have the opportunity of choosing from 100 late style garments at $5. A clearance extraordinary, including Smart Coats, suitable for present or early Fall wear—Silk Dresses in all colors and most all sizes—and a few ODD Suits—Just 100 garments. The values are the most extraordinary we have ever offered. Every garment in this sale offered at less than the cost of materials alone.

ON SALE MONDAY

$5

CHILDREN'S COATS! at ½ Price!

Smart Dressy Coats and latest novelties—for girls 2 to 12 years—Many suitable warmth for early Fall wear—Light and dark shades.

All $ 5.90 Coats $2.95
All $ 7.95 Coats $3.98
All $ 9.85 Coats $4.93
All $12.95 Coats $6.48
All $15.00 Coats $7.50
All $19.75 Coats $9.88

GIRLS! DRESSES!

$1.95

Beautiful Voile Dresses in light shades and pretty color combinations — Sizes 2 to 6 years—formerly $2.95 to $3.50.

MORE SILK DRESSES!

ADDED TO THIS GREAT $10 SALE! MONDAY!

The first lot of Dresses offered in our special $10 sale, were almost entirely sold out last week—For Monday, we have added another 100 Dresses from our regular higher priced stocks—Dresses that formerly sold up to $35 and reduced them for final clearance to $10—Tub Silk, Sport Dresses—Satin-faced Crepes, Georgettes—in light and dark shades.

R.T. Gregg & Co.
LIMA'S BUSY STORE

Did You Get Your New Water Heater?

If Not, Order At Once While Special Price Lasts

$1.50 DOWN

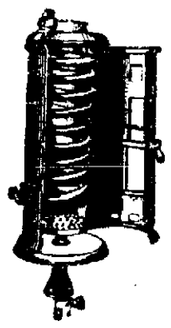

$2.00 Per Month

$21.50

PRICE INSTALLS HEATER READY TO USE WITHOUT ANY EXTRA COST

Lima Natural Gas Co.

"Just Phone—If Unable to Call"

Better and Better Service

The Very Best For Less Money

Plates, $10.00 Up
Crowns, 22K Gold, $5.00
Bridgework, $5.00 Up

Our X Ray Service determines the condition of your teeth without guess work.

Our low prices make it easier for you to give your teeth the attention they require at a price you can afford to pay.

Gas with oxygen and novocain for extraction.

DRS. LONG & TOLFORD

FREE EXAMINATION.

204-6 Steiner Bldg. Opp. Post Office

Phone Main 1060—Open Evenings.

Housewives—

When You Order Your Groceries

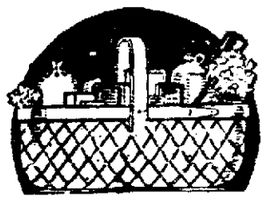

Be Sure and Insist on Renz's New Loaf

You'll Like It! It's Nourishing!

Renz Fine Bread

NEWSPAPER ARCHIVE® NEWSPAPER ARCHIVE®

TRAFFIC LAW TO BE ENFORCED

Bingham Sees Big Decrease in Accident Rate

SIGNS TO BE ERECTED

Safety at Street Crossings Sought in New Code

A steady decrease in the number of accidents at street crossings is expected by City Manager C. A. Bingham as a direct result of the adoption of the boulevard stop system regulating automobile traffic within the city, which went into effect last Thursday.

In the past 48 hours since the adoption of the new system, statistics compiled at police headquarters indicate a steady decrease in accidents, with no serious crashes reported.

Manager Bingham stated that strict adherence by motorists to the law compelling motors on streets intersecting main arteries to slow down to a reasonable degree of safety will tend to decrease street accidents. A number of accidents occur each year from street cars and autos crashing.

Police statistics compiled from over one hundred crashes and numerous accidents that occurred under the new system show that a greater number of traffic violations and are responsible for a majority of the accidents. Approximately half of the accidents are caused by drivers under 24 years old, according to police records.

SLOW DRIVING URGED

Right-of-way highways in Lima are all streets that are inter-county highways, state highways, streets traversed by street cars and six streets designated by the city.

Elm-st, Spring-st, Higbee, Northeast and Central Ave are streets designated by the city as streets with traffic protection over intersecting streets, providing the intersecting streets are not traversed by street car lines or cut by inter-county or state highways.

In such instances where this complication arises, the streets with street car lines or state highways and county highways have the right-of-way, it is claimed by city officials.

"If motorists will drive their automobiles at a rate of speed within the law and slow down to almost a stop at street intersections a great number of the traffic accidents will be averted," Manager Bingham said.

Approximately 400 signs designating right-of-way streets within the city are being made by Lima Automobile club and these will be erected by the city for the convenience of drivers who are somewhat confused on the new regulations, according to Manager Bingham who is insistent that the police department rigidly enforce the provisions of the new traffic law.

ZELLERS FUNERAL

Body of C. H. Zellers, 53, who died Saturday at his home in Massillon, will be accompanied to the home of his brother, W. M. Taylor, 952 Atlantic av Monday. Funeral services will be held Tuesday at 2 p. m. at that residence. Burial will be in Woodlawn cemetery.

DRINK WOODEN SHOE BREW—CALL I. B. STEIN LAKE 1932.

MRS. NETTIE SILVERS, 27, DIES, FUNERAL TUESDAY

Mrs. Nettie Silvers, 27, 113 E. Northst died at noon Saturday at the Tuberculosis hospital, after an illness of several months.

Surviving are the husband, Silas Silvers, and two children, Lucille, 5, and Grace, 3.

Funeral services will be held Tuesday morning at Shuck's Chapel near Pioua, and interment will be in Shuck cemetery. The body has been removed to the Hamilton Funeral Home where it will remain until Tuesday.

HOMECOMING IS ARRANGED

Church Near Cridersville To Hold Jubilee Sunday

A [illegible] Sunday [illegible] Church near Cridersville [illegible] Lima [illegible] [illegible] Mary Margaret, but he has [illegible] the congregation since [illegible] a period of 18 years. [illegible] on which he will preach [illegible] will be: This is [illegible] the blood of God, and this is the gate of Heaven. Awake, awake, put on thy strength, O Zion; put on thy beautiful garment, O Jerusalem the holy city.

Special music will be furnished by the church choir, the male chorus and the soloist, Walter Mayer and Samuel Lover. They will be assisted by Miss Lucille R. P. Pickrell, tenor, Miss Blanche Lamb, soprano and Mr. Neil Kohler, pianist.

In the afternoon Rev. [illegible] Mittermaier of Delphos will delivery a sermon while addresses will be made by Harley [illegible] student of Capitol university, Columbus. He and Mayer and others who may volunteer to speak. Lunch hour will be served at the church at the noon hour.

Improvements have been made in the church during the past month. Lehkamp announces. A basement consisting of a dining room and a kitchen has been built, while a reception room has been added to the northeast corner of the auditorium. Electric light have been installed and a new altar purchased.

CHURCH DEDCATION IS ARRANGED FOR AUG. 1

The new Highest United Brethren church, construction of which is just being completed will be dedicated August 1 by Rev. I. B. Bovey, pastor, announces. Sunday services will be held in the old church. The new one will be used August 1 and will be dedicated a week later.

MARTIN MILLER IS NAMED ON BOARD OF EDUCATION

OTTAWA — The court [illegible] appointed [illegible] Martin Miller of Ottawa [illegible] member of the board of education of Monroe township [illegible] school district.

John H. Arnold, who was the board member elected last fall, resigned because he now is township trustee he was forced to resign.

The two districts are said to be at war with each other and took their trouble to the county board which issued a compromise member.

LIQUOR SEIZED AT MINSTER

Dry Agents Headed by Roney and Watt in Raids

OWNER ADMITS HIS GUILT

Rare Beverages Taken in Visit at Farm Home

Two squads composed of the dry enforcement officer, headed by Frank Roney, the militant marshal of Buckland, and J. E. Watts, state prohibition officer, swooped down on the town of Minster Friday afternoon and [illegible] the [illegible] finding on [illegible] stock of liquors.

Clem Bergman, 50, farmer, living on the east edge of Minster was arrested charged with illegal possession of liquor. He pleaded guilty and was fined $500 before Mayor Wheeler at Buckland Saturday morning. He paid the fine.

Officers found a stock of fine whiskey, they estimate [illegible] gallons and dollars.

STOCK TAKEN

The stock comprised on [illegible] old whiskey [illegible] with [illegible] wine, one gallon of [illegible] gallon of [illegible] filled with fine cherries, one quart of old whiskey [illegible] the not identified, one quart of Canadian rum, Brandy, quart of alcohol, quart of [illegible] part of a barrel of [illegible] whiskey, [illegible] whole barrels, [illegible] gallons of grape wine.

The wine was not distributed as Roney and Watts were convinced it was home made and within provisions of the state law.

Raids found a half pint of whiskey in a pipe in the wall of the [illegible] machine [illegible] took the [illegible] but nothing no arrests, six other stills were made but nothing was found home declared no resistance was made.

Trial of Bill Thomas, former Lima policeman, is scheduled before Mayor Wheeler at Buckland [illegible] Thomas was arrested at Cridersville Saturday on possession of [illegible] of liquor. He is out on $1,000 bond.

His bond will be forfeited, according to Roney, if he does not appear for trial.

WISE INVESTORS
SALE OF WESTWOOD NO. 4 LOTS STARTS SOON. WAIT!

DELPHOS VOTERS WILL BALLOT ON SCHOOL LEVY

DELPHOS — L. C. Allinger, clerk of the board of education of this city stated that word had been received from the Allen-co Auditor, C. H. Phillips, stating that it would be necessary to vote on the 3 mill tax levy at the November election, as the vote of the taxpayers in 1921 will expire with the present year.

The 3 mill levy is sponsored by the board and the board, according to the former, and it will be needed to meet the expense of the coming school year.

CRAWFIS COLLEGE PLANS REUNION ON AUGUST 10

DELPHOS — The fourth annual reunion will be held at Crawfis college, Elida, Aug. 10. Teachers, former teachers, former pupils and their families are expected to attend.

There will be a picnic dinner and a program in the afternoon, consisting of music and speeches. Among those [illegible] Hugh Fudge, [illegible] Reed, Richard Rogers, H. D. Reed, W. S. Warden, John Fairchilds, Judge J. S. Mathias, F. J. Miller, Rev. W. E. Harmon, George G. Miller and A. P. Sandles.

Ridge is Allen-co agricultural extension agent at Lima. Wallen is former superintendent of the Belmore schools. Sandles is a former teacher of Putnam-co. but now is identified with a macadam company in Columbus. He maintains his residence in Ottawa.

SUFFERED SINCE YOUNG GIRL

Words Failed to Express Benefit Received from Lydia E. Pinkham's Vegetable Compound

Greenville, Texas.—"Words can not express how much good Lydia E. Pinkham's Vegetable Compound has done for me. Every month I would have cramps and headache, and I felt like I was freezing to death. I suffered in this way from the time I was a young girl, and all the doctors said was 'operation.' For months I had a tired, sleepy feeling all day, and when night would come I would be so nervous I couldn't stay in bed. Our druggist recommended the Vegetable Compound to my husband and he bought four bottles. I have taken every one and I think I have a right to praise your medicine."—Mrs. J. B. Holleman, 2214 E. Marshal St., Greenville, Texas.

For fifty years Lydia E. Pinkham's Vegetable Compound has been used by women from girlhood through middle age.

It is a dependable medicine for troubles common to women. Such symptoms as Mrs. Holleman had are relieved by correcting the cause of the trouble. For sale by druggists everywhere.

CLUB SOCIAL WEDNESDAY FOR BENEFIT OF CHURCH

OTTAWA — Members of the O. N. O. club, of which Mrs. William A. Beutler, wife of the mayor, is president, are giving a social on the lawn surrounding the school of St. Peter and Paul's Catholic parish, next Wednesday night.

Members of the club are Mrs. William A. Buetler, Mrs. Guy Cartwright, Mrs. Frank Rechtine, Mrs. Ella Wingler, Mrs. J. H. Kaple, Mrs. Theodore Seifer, Mrs. A. Brunkoutter, Mrs. Edward Gerding, Mrs. Frank Miesler, Mrs. R. Kolhoff, Mrs. Joseph Westbeld, Mrs. Alex Beckman, Mrs. Casper Pentenberg, Mrs. Joseph Beutler, Mrs. C. Beutler, Mrs. Adeline Beutler, Mrs. H. Drerup and Mrs. Charles Heckman.

DRINK WOODEN SHOE BREW—CALL I. B. STEIN LAKE 1932.

WIDOW ASSUMES CHARGE OF JOHN MARTIN ESTATE

OTTAWA — The estate of John H. Martin, of Kalida, who on June 15 ended his life by hanging, was valued at $[illegible] in real estate and $[illegible] in personal property, according to documents filed Saturday in probate court.

In a will executed by Martin in Delphos in June, 1907, Martain gave all his property to his widow, Mrs. Pauline M[illegible] of Kalida. Mrs. Martin was named executrix in the will and the court confirmed the appointment. Mrs. Martin, the widow, is 64 years old.

LEAVE FOR TRIP

COLUMBUS GROVE — Mrs. Fred Fielding and young son left Saturday for Liberty Center, where they will attend a picnic and visit with Mrs. Fielding's father, who resides there.

MUNE FINED $100

OTTAWA — Carl Munz 30 arrested Wednesday night by Nightwatchman Wilson Crawfis on a charge of being drunk and disorderly, changed his plea of not guilty when arraigned for trial Friday afternoon before Mayor William A. Beutler. He was fined $100 and costs, aggregating $125, which he paid.

TURNER FUNERAL

COLUMBUS GROVE — Funeral services for Mrs. Robert Turner who died Thursday at the home of her daughter, Mrs. Earl Combs, in Toledo, were held Saturday afternoon at the family residence on S. Broadway. Rev. W. J. Green, former pastor of the Methodist church here, officiated, assisted by Rev. Jacob Baumgardner, predent Methodist pastor. Interment was at Truro cemetery.

COURT ACTION NOLLED; REYNOLDS PAYS COST

OTTAWA — The court case of D. A. Yoder and T. Stanley Begg, of Columbus Grove, against John A. Reynolds, also of Columbus Grove, being an action in replevin for possession of a truck driven on a cream route by Reynolds, has been dismissed in common pleas court. Reynolds sought dismissal and paid all court costs.

Begg and Yoder represented the Edwards Dairy Co., of Toledo, for whom Reynolds collected the milk and cream from farmers on a route.

WISE INVESTORS
SALE OF WESTWOOD NO. 4 LOTS STARTS SOON. WAIT!

"BUY BY COMPARISON"
THE Windsor Jewelry Co.
122 W. MARKET ST.—LIMA, OHIO.

33 1/3 %
Discount Sale
OF
Watches
Diamonds
Jewelry
Silverware
Clocks
Etc.
ON THE EASIEST CREDIT TERMS OFFERED IN LIMA
BUY NOW PAY LATER
Monday Special
26 Piece Rogers & Bros. Set Flatware
$4.95

"BUY BY COMPARISON"
THE Windsor Jewelry Co.
122 W. MARKET ST.—LIMA, OHIO.

Summer Comforts
During the hot months the following items in our stock will assist you in keeping more comfortable
Ice Tea Glasses
Goblets
Parfaits
Sherbets
$5.00 Per 1/2 Doz.
And Upwards
Icy Hot Jug Sets
Salad Bowls and Plates
Ice Tea Spoons
Salad Forks
Cold Meat Forks
Pickle and Olive Forks
Fruit Knives
Bread and Butter
Spreaders
$1.25 Per 1/2 Doz
And Upwards
Hughes & Son
Jewelers for Over 44 Years

A Big Step in the Right Direction
will be taken when you decide to try our cafeteria. And the sooner you make that trial, the better for both you and us. It will be better for you because you will have found a cafeteria where high quality goes hand in hand with low prices. It will be better for us because we shall have gained another friend.
RIGHT LEFT
The Waldo Cafeteria
Northeast Corner Public Square

Elza O. Zurmehly
Republican Candidate for
County Commissioner
I will appreciate your support.
Primary Aug. 12, 1924.

FREE COAL
A Two-Fold Saving!
First, you save one ton of coal, for you receive that ton without charge upon joining the club. Second, you save on fuel all next winter and all the winters after that, for the Heatrola uses no more fuel than the ordinary stove, yet supplies furnace comfort to the whole house, upstairs and down.
One small down payment makes you a member of the Heatrola Club. Easy, convenient payments make you the owner of a Heatrola. It will be installed in your home long before the first hint of winter cold, while in your coal bin will be a ton of coal, given you absolutely without extra cost.
Sounds Good? The details are still more interesting. Come in and learn all about it.
Estate HEATROLA
The Bahr Hardware Co.
132-134 S. Main Street
CLUB OPEN JULY 26th TO AUGUST 16th

Start Them In Young!
An important duty of parents in bringing up children is teaching them to be — THRIFTY. Once taught they'll take as much pride in Saving as a grown-up.
Start an Account for the youngster with this Bank. And, as soon as he or she is able to understand, your youngster will be happy for it and eager to add what little he or she can save.
TALK THIS OVER WITH US
The Lima Trust Company
"The Bank That Serves"
Trust Building: Public Square and W. Market
South Side Branch: Main & Kibby-sts.

THE INFANTS' WEARABLES
Before buying, get our prices on your complete layette—Everything for Baby.
IDEAL BABY SHOP
Ella Kemper
Phone State 2561
109 W. North
Opp. Courthouse

Gee! They Are Rich!
That's the wrong impression when you see folks that have their cleaning done the
SEALTS - WAY
It does not cost any more than any other good method would cost.
Glen W. Sealts Cleaning Co.
306 W. MARKET
Main 4747

A Few Hours After
We examine your eyes you can be wearing glasses that will put your eyes on the road to comfort.
It is not worth while wearing ready or hurriedly made glasses when this service waits you at
ROGERS
129 W. Market

SPECIAL MONDAY
CANTON CREPE DRESSES
Regular Price $19.95
$12.95
Open a Charge Account
THE WHEN STORE
55 Public Square

Alvey's Quality Market
—Home Dressed Meats—
MONDAY SPECIAL
Veal Chops - 23c
HIGH ST. MARKET

Roll Films Developed Free
GREEN'S
PUBLIC DRUG STORE
142 N. Main St.

OUR SLOGAN—
Be Your Own Salesman.
We Employ No Agents.
No Outside Salesmen.
No Collectors.
No Canvassers.
No Salesmen's Automobiles.
Out of the High Rent District.
Come in and Let Us Explain Our New Plan to You.
OHIO MUSIC COMPANY
MAIN 4833
406-8-10 N. MAIN ST.

Eckerd's
26 PUBLIC SQUARE
Eagle Brand ..... 2 for
Fletcher's Castoria .....
Woodbury's Soaps .. 3 for
Cuticura Soap .....
Camels, etc., Cigarets, 2 for .....
Little Odins ..... 7 for
15c Diamond Dye .....
50c Pyramident .....
10c O'Henry ..... 3 for

NEWSPAPER ARCHIVE®

DROP IN SUGAR NOT NEAR

Hope for Cheaper Jam and Preserves Go Glimmering

TARIFF MAY BE REDUCED

Commission Makes Exhaustive Survey for President

WASHINGTON — (By United Press)—Hopes for cheaper home-made jam for the great American family during 1924, were dashed by officials here today.

There is little prospect for reduction in the price of sugar before the end of the summer canning season now at its height, officials said, explaining that even if President Coolidge reduces tariff on crude sugar imports within the next month the new rates cannot be effective until 30 days after the proclamation.

Refined sugar is selling at an average of 7.6 cents a pound retail, it was said, and a lower price cannot be expected sooner than two or three months.

The tariff commission now is preparing the report to the president and probably will transmit it within a month.

It is expected to recommend a reduction downward of about 25 per cent in the tax on imported raw sugar. The present tariff is $1.76 per hundred pounds.

BASED ON SERVICE

The commission report is based on an exhaustive survey of world sugar production. It is expected to reveal wide variations in costs over such sugar raising areas as Cuba, Hawaii and Louisiana.

A reduction in the sugar tariff by the United States would have far-reaching effect on the world sugar industry and a decline in world prices would be expected to result.

Cuban producers probably would refine their product in the United States and enter the European market to compete with sugar from Germany, Poland and Czecho-Slovakia.

Under the flexible provisions of the tariff act, the maximum increase and decrease that the president can make in the tariff is 50 per cent.

The United States Sugar Association in applying for a reduction in the tariff, contends that the existing rate "is excessive and is an unnecessary hardship on the American consuming public. The association has told the tariff commission that its members reduce much of the sugar used in the United States and that reduction in sugar prices would follow a decrease in the tariff.

MERCHANT SUED FOR DIVORCE

Mrs. Ruby L. Herrett Says Her Mate Stayed from Home

Charging that Arthur M. Herrett, 23, tire dealer, 222 S. Elizabeth-st, denied her companionship by going away from home every evening, Mrs. Ruby L. Herrett 115 N. Collett-st, instituted action for divorce in common pleas court Saturday.

Herrett, according to the plaintiff, is a member of many club, lodge and social organizations and very active, attending meetings with punctual regularity. Business also kept him away, she said. His wife, the petition intimates, grew very lonesome.

The couple according to the petition were married in 1915, and are childless.

Herrett's alleged neglect, it is charged culminated in the action for divorce instituted Saturday.

For the past six months the couple have been living apart. Mrs. Herrett has continued to reside at 115 N. Collett-st. The defendant has been making his home with his parents, Mr. and Mrs. G. A. Herrett of 651 S. Elizabeth-st.

He at first declined to discuss his end of the divorce tangle Saturday. He was of the opinion however that he would not file a cross complaint.

Another cause of Herrett's frequent absence from home, it is said in the wife's complaint, is his fondness for fishing.

Restoration of her former name, Ruby Lande, is sought by the plaintiff. No request for alimony is made.

POSTMASTER KERR BUYS SHARE IN BARBER SHOP

CELINA — Postmaster S. O. Kerr [illegible] owner of the west side barber shop, completed late Friday [illegible] the interest of Elisha [illegible] in the shop, making [illegible] of Maurice Hogan. [illegible] Monday had bought [illegible] of his partner, Conn. Hogan is a clerk in the postoffice. The shop will be placed in charge of [illegible] whom Kerr and Hogan have [illegible] Conn experts to follow [illegible] Youngstown.

AUTO THEFT CHARGED

WAPAKONETA — (Special) — [illegible] Nally, believed by local authorities, to have been implicated in the theft of the Faulder Rickenbacker coupe from the Fahrer garage on the night of July 1, has been brought to this city by Sheriff Bob Ewing. He was taken into custody by Cincinnati police. Wm. Meadows, implicated in the theft, is serving one to twenty year sentence in the Mansfield reformatory.

SAILS FOR HOME

GILBOA—Andrew Ross of Gilboa, who has been visiting his native home in Scotland since the close of the international Sunday school convention, sailed Saturday for New York. He is expected to reach here within little more than a week. He was a delegate from the Putnam Sunday School convention.

STARS IN BENEFIT

MISS MARGARET RYAN

HAL MORDAUNT

Theatre goers will witness one of the largest assemblages of local talent ever gathered together on one program Sunday night when the Loram Benefit entertainment will be presented at the Faurot theatre. The program contains fifteen big time acts, including a four piece orchestra and several Keith time offerings.

Following is the program:

HERE IS PROGRAM

Opening Overture, Selected... ..... Orchestra

Harley Holmes, Conductor. Mrs. Vivian Hobart at Piano.

Harry Grandi in Song "Flowers of Terpsichore," introducing the Misses Jane Kuhn, Madge Mitchell, Helen Meyers, Calestia Van Pelt and Dorothy Frankel.

Trio—a. Intermesso from Naila ..... Tobani

b. Hungarian Fantasia.... ..... Tobani

(Cello, Mrs. Andrew Dimond; Violin, Mrs. Gayle Dumfon; Piano, Miss Leona Feltz)

The Grandis, Arthur and Celia, "Just a Touch of Vaudeville"

Dance Solo..Miss Madge Mitchell

"The Dancing Dolls and Kidding Kids" by Miss Elizabeth Lippincott and Girls, including Misses Kumah Smith, Janis Hammack, Janice Radebaugh, Ruth Pratt, Alice CaJacob, Margaret Elliott.

Duet, Selected—Mr. Rolland Mikesell and Miss Blanche Finicle.

"Pierrot and Fleurette"..... Dorothy Frankel and James Kelley

Arthur Grandi in "A La Caruso," etc.

Overture—Selected....Orchestra

Mrs. Ralph Austin in "Something Worth While"

"THE VESPER CHIMES"

Cast

Margaret Fairfield, Margaret Ryan

Rev. Norbert Dean of St. Stephens ..... Hal Mordaunt

Scene—Rectory of St. Stephens. Organist, Choir Singers, Chimes, etc.

Choir Leader..Miss Burda Ewing

Mrs. Clarence Klinger, Accompanist Violet Bradley.

The Elks Male Chorus with Mrs. Fred Gooding as Soprano.

"THE TALKATIVE WIFE"

Cast

Don Juan.....Hal Mordaunt

Mrs. Don Juan....Margaret Ryan

Nanine..... Lyle Ewing

PLEA IS DENIED

Attorney General Rules Against Liquor Law Vote

LANSING, Mich.—(By United Press)—After more than 100,000 persons had signed a petition to place a constitutional amendment on the November election ballots which would modify Michigan's strict prohibition laws, so as to conform with federal statutes, Attorney General Andrew D. Daugherty today ruled tho the petition can not be voted upon.

Daugherty's ruling is based upon omission from the amendment of the full tax of the federal dry laws.

USE NEWS WANT ADS

APPEAL IS FILED N CASE OF BISHOP BROWN

CLEVELAND — (By United Press)—Citing 20 assignments in error, appeal for a hearing of the case of William Montgomery Brown of Galion, Ohio, retired bishop of the Protestant Episcopal church who was convicted of heresy May 31, following a trial before a court of bishops here has been filed with Bishop William A. Leonard of Cleveland.

The appeal asks that Brown's case be heard before a special court of review of which Bishop Leonard is president. The appeal was drawn by Joseph W. Sharts of Dayton and Edward Bushnell of Cleveland attorneys who represented Brown.

No date has been set for the hearing because Brown will not be sentenced until October 14. The hearing probably will be held in Cleveland.

THE DEISEL CO.

WALL PAPER

3 Big Groups at Price Reductions

New Styles and Latest Colors

Paper The Big Store Way

5c The Roll — For kitchen and hall paper. Blocks and stripes. Borders to match.

8c The Roll — For bedroom papers in stripes and all-over effects.

16c The Roll — For tapestries, blends, gold stripes and many other effect.

A Thrill A Minute!

A Surprise A Second!

The Royal Boot Shop

SELLING OUT

Our Entire Present Stock. It

Must Go

All Sales Final
No Exchanges
No Charges
No Refunds

We guarantee every pair of shoes in this sale to be from regular stock.

We Have Simply Laid Waste All Semblance of Former Prices

Be Here Early Monday Morning

Men's, Women's and Children's Shoes -- Low Shoes

NO RESTRICTIONS NOTHING EXEMPTED

TELL YOUR FRIENDS—SPREAD THE GOOD NEWS

N. E. COR. MAIN AND HIGH STS.—DOWN STAIRS

The Royal Boot Shop

NEXT TO GRANT'S STORE

COME YOURSELF AND GET REAL BARGAINS

The DEISEL Co.

Lima's Big Store Phone Main 4961

A Monday Feature!

Never Before Such An Opportunity!

For Style! For Value! For Variety!

Women's and Misses'

Silk Dresses

None Sold Originally Below $35--Many Sold For More--Even As High As $55

$22

Evening Gowns
Afternoon Frocks
Dinner Gowns
Sports Dresses

Models for Women and Misses Which Charmingly Interpret the Smartest Fancies of Fashion. Developed in Exquisite High Cost Silks, Crepes and Laces. Every Dress is a Deisel Co. Distinctive Fashioning of High Quality. Sizes 16 to 48.

Luggage For The Vacation!

REAL COWHIDE GRIP $8.75 — These are grips of real cowhide and are leather lined.

$12.75 — Handsome, serviceable bags in real leather with leather linings.

Men's Bathing Suits $4.95 — Heavy wool, suits in many colors. All sizes.

Men's Straw Hats ½ Price — Broken sizes, but all are splendid styles and fresh and spotless.

Phoenix Lisle Sox 3 For $1 — All colors and all sizes of the popular hose.

Infants' Rompers $1.98 — Also creepers. Fine voiles and gingham. Six months to 3-year sizes.

Women's Corsettes $1.98 — Made of pink brocade — Long skirt and back fastener.

Dotted Voiles 45c — All the dotted shades in dotted effect.

Clearance Features FURNITURE!

Ask About Our Club Plan That Enables You to Pay in Convenient Sums. Buy by Comparison.

Three Piece Velour Living Room Suite $189.00 — Chesterfield design. Davenport, chair and wing chair covered in cut velour, including the backs. Tasseled arms. A wonderful special.

Two Piece Mohair Living Room Suite $198.00 — Large Davenport and arm chair covered in Chase all wool mohair. Web construction, loose cushion. High class in every respect.

Walnut Veneer 3 Piece Bedroom Suite $179.00 — Five ply walnut veneer. Large dresser, bow-end bed and chifforette. All finished in the American coloring. Dust-proof construction.

Eight Piece Dining Room Suite $179.00 — Buffet, table, host chair and five side chairs. Walnut veneer in Tuscan finish. The chairs are tapestry covered. An extraordinary value.

NEWSPAPERARCHIVE® NEWSPAPERARCHIVE®

THE LIMA SUNDAY NEWS

Published every Sunday morning in The Lima News Building 121 E. High-st, Lima, O. Entered as as second class matter June 8, 1924, at the postoffice Lima, Ohio, under Act of March 3, 1879

EARL R. LEACH, Managing Editor. By Mail, one year $2.50. Single Copy, 5c

New Traffic Rules

Lima's new boulevard traffic rules are now in effect. The ordinance providing for right of way streets was passed recently by the city commission and drivers of vehicles now are expected to adhere closely to the provisions of this new regulation for the safety of the general public.

Signs will mark intersections of right of way streets. They will be installed soon, but until they are in place drivers should familiarize themselves with the rules in order to avoid accidents. In the interim there will be no excuse for going wrong.

The boulevard system should do much to simplify the city's growing traffic problems. The state law makes certain streets right of way thoroughfares. These are main county highways and streets having car tracks. To the list the city added a number of streets, namely, Elm and High, running east and west, and Central, running north and south.

While some of the larger cities require drivers to stop before driving into a right of way street, this will not be done here if motorists approach such intersections at a rate of speed that does not endanger life and property. The general public should cooperate in this matter so that the most can be derived from the system. It will work to the advantage of all if properly observed. And if it is not, the police department and police court should take a stern stand in the matter of enforcement.

o o o

World Advertising

Nations should advertise among each other, urges Stanley Baldwin, the British politician. A good suggestion. For instance, Uncle Sam would conduct a gigantic newspaper advertising campaign in Japan to tell Japanese the truth about why we exclude them. Cost would be considerable, but very cheap compared with possible war costs later.

Fifty million spent in hostile countries by England, Germany, France and Russia, would have averted the World War.

o o o

Your Old Home

It is the unwritten law of every Hindu that he shall revisit the place of his birth at least once every 12 years, Dhan Gopal Mukerji writes in the Atlantic Monthly.

He advances the novel theory that a wave of homesickness comes to people in cycles or periods 12 years apart.

Wonder how this matches the experience of Lima folks?

A trip to the Old Home Town after an absence of 12 years is nearly always disappointing, even dismal. The thrill of anticipation increases as your train or touring auto nears the destination where your childhood was staged.

You find many new buildings, tho a lot of the old landmarks remain.

The big change is in the people. Friends of long ago have scattered to the far points of the compass. Many have passed on into eternity. Of those who have remained in the Old Home Town only a few are "the same as ever." Others have changed so much that you hardly recognize them.

It is interesting to observe how Bill has improved and Walter deteriorated. The brightest boy in school, like as not will be found holding down an unimportant job at low pay. The supposed dunce may startle you by his great success.

The net result is a conclusion that very few people turn out as others expect they will. Time is the acid test. It destroys the weak, it unearths and elevates the strong.

On your visit to the Old Home Town you meet a childhood chum. After a little coaching, he remembers your identity. You talk over the old days and exchange ideas and philosophies of life.

Gradually, as you study the crony of long ago, you sense that you are talking to a 95 per cent different person than the one you formerly knew.

Time has changed his body, his thinking, his character.

And you to him, have undergone as great a change.

Personality is not a fixed and permanent thing. It changes so much as the years go that it's doubtful if we'd recognize present associates at all if we met them 500 years from now in some other world. Or even 50 years from now, on earth.

o o o

Amazing Growth

Ohio has assumed such an advanced position in industry of all kinds that no matter how radically records may be bettered, there is never any real surprise evinced on the part of the people. It is accepted as a matter of course that the Buckeye state shall "show the way."

Consequently, when it is announced by J. W. Tannehill, superintendent of the State Building and Loan department, that the increase of $89,812,442 in assets of Ohio building and loan associations in 1923, has been outstripped by the fiscal year of 1924, ended June 30, by $32,821,007, or the colossal gain of $116,633,450, it is almost unbelievable, building and loan men say, tho the gain made during the previous year was considered a record that could not be surpassed in many years.

Ohioans are so accustomed to seeing big things done in a big way that it requires something of an extraordinary character to give them a thrill. Big accomplishments in finances cannot do it. Scientific achievements, political coups, business advance, industrial development or the most spectacular form of enterprise fails to excite the people.

However, these figures in connection with the report of the advance of the building and loan business, indicate conclusively that Ohio is going forward rapidly in affairs financial, that it is becoming a state of home owners. The best index of progress is a financial situation with a strong pulse.

o o o

Secret Radio

Privacy in radio communication is claimed by John Hays Hammond Jr., the famous inventor. He says his new broadcasting invention completely isolates sender and receiver from interference or listening in. Marconi and others claim similar devices.

Pocket radio phones may not be as far in the future as you believe. The tendency in radio is toward simplicity and usefulness. Right now it's mainly a toy.

o o o

Some men are too cautious even to make a success as a failure.

When a bootlegger is seized with the grippe it keeps him in longer than when he is seized with a suitcase.

THE PRODIGAL'S RETURN

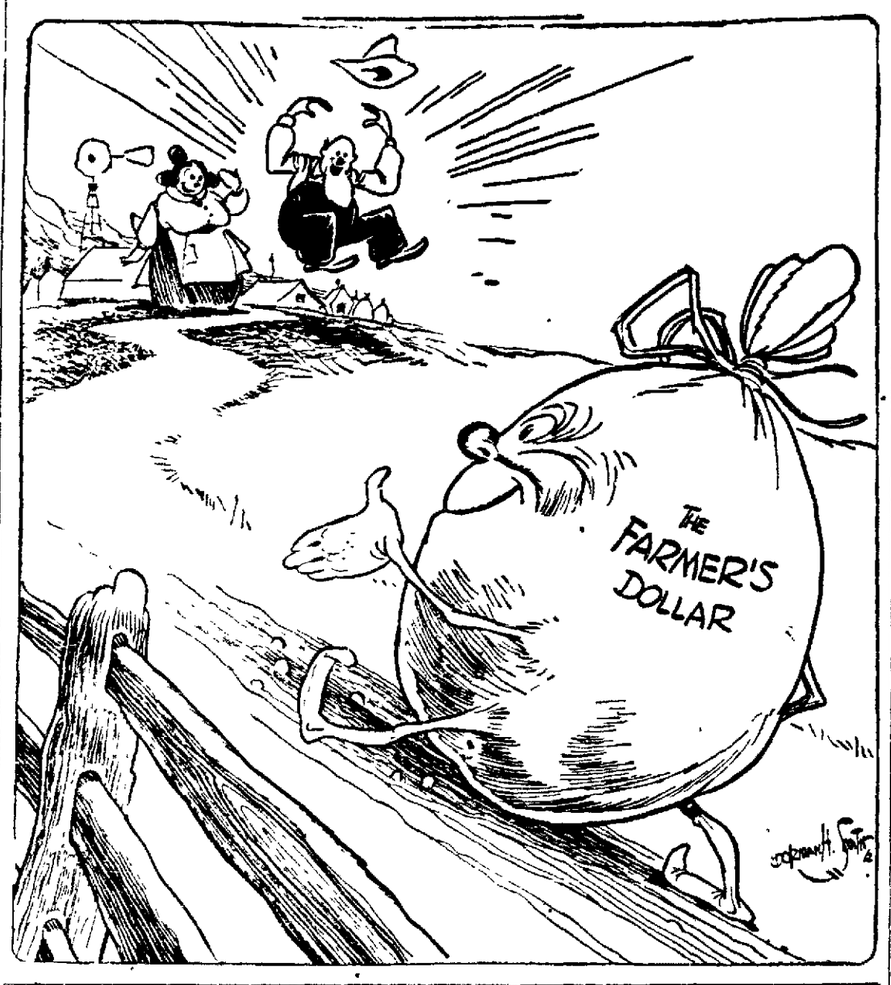

'ROUND LIMA HOUR BY HOUR

BY OH. OH. JACKENRIM

A Page from the Diary of an Antiquated Reporter. Awake, very merry, betimes. Tho not overpleased with the posture of affayres. Having been long aworry the night thru. On how City Hall will pay $50,000 a year deficit on its half-million hospital. When it can't pay $5,000 a year for the indigent at the present hospital. Albeit, have much faith in such good bankers, as former Mayor Brud and Mseur Rohn. Who has built a savings department from nothing, to a third million.

• • •

After breakfast, along the paves of the avenoo. Robins. Rabbits. Squirrels, playing on private estates. A veteran tree trimmer looking for worm holes. And a job. The clang of a Bart bekry wagon. Who remembers when Luke Renz peddled his own? Bye the bye, flour has been reaching towards the $9 a bbl quotation. Bread must surely go up. The timber is nearing port. He should look at Prosperity this I. Hayes, tho selling instead of trooping.

• • •

Around on the mean streets of the municipal. To learn if any are hungry. And if so, how big Dan'l Jones to it. Well, look who's here. The impeccably well groomed Harry L. Solomon, City News weed in cap'tivity who gained seven pounds on his honeymoon. Now a resident of the unfashionable State st colony.

Dave Rosenheim, the tailor safely about after losing two bad tonsils. M'seur Thompson, the old master carpenter of the ill-famed Pere Marquette—C. H. & D. Zimmerman merger. Dr Mumaugh in his morning rounds. And Dr. Bates, the famous baby physician. He stops colic by making the darlings laugh. Red Kauss, the retired taxi king, entering the silver plating industry. Do you own any Sinclair or Bethlehem?

• • •

Lunched, with a New York friend, at the super beanery of M. Jur Smythe. Tip at the desk and bowed like a real maitre d'hotel. Classical music with the clam chowder. Everything right but the overdone beef. It's hard to get a chef who knows how to roast ribs. Albeit, the home grown cherry pie made up the loss. Out, and into the poste. Meeting my old friend, Charlie Oliver. What became of Roll Jones?

• • •

All afternoon going over the books, finding much that is interesting and more that is uncollectible. Didn't know there had been so many bankruptcies. Shell, ain't it?

In the evening, with my Broadway friend to Bill's Place, in the woods. Many there of import, among them Billie Duffield and Jack L. Maire, the millionaire bankers and men of broad affayres. Frank tells me it was only 105 in the shade when he left Tulsa. Bowbet, before morning it gets down to 98°, a new infernes fever notch. Chris McCune made another 40. When will Dad Knisely and Pop Cunningham learn they are not in the Irishman's class?

• • •

So, home, whence came friends and we discoursed on the newest scandals and Bill Reid's Shakespeare story. In whic the ladies saw little of mirth. With this done, read awhile in the Franklin Post, and so, early to Bed.

ABE MARTIN

Mr. Lommie Peters has worn showin' winsor tie fer almost a year without success. Mrs. Os has returned from her honeymoon, an' 'll be at home behind a granite ware counter o' Sunnarch five an' ten after next first.

(Copyright, 1924.)

LIMA NEWS HEALTH SERVICE

By DR. WILLIAM BRADY

NEAR FOOLPROOF COUGH MEDICINE

Feeling fairly reckless I'm going to take a chance today and do a Brady—publish the formula for my as I once had the hardihood to call it, foolproof cough medicine. That was in a moment when I forgot proofreaders and typographers and certain other dreadful people who seem to sit up nights trying to devise ways and means of shortening my days. Now and then I do manage to forget these dreadful people for a moment—and I am quite happy for the moment. The rest of the time I am rather sad. I seem to have a foreboding that somebody will search me out and somebody who has tried one of my recipes or formulas as printed and experienced queer results from the typographical error in it. Even my foolproof cough medicine is capable of arousing ill will when you leave the water out of it, as a printer from Kentucky did. I suppose he felt that water wasn't much good for cough anyway, or maybe he had been taking something he knew was a great deal better for whatever ails a fellow. At any rate that printer made an awful mess of it and I was very glad there was nothing harmful in the formula, even if people took the whole works in one dose.

My cough medicine will neither kill nor cure. There are a lot of cough medicines which will not do one of those things, but very few which won't do the other thing. My medicine positively will not do any harm—it is foolproof. It is absolutely no good for ringbone, or spavin, but it is pretty good medicine for coryza, if you know what that means and for any acute condition in which cough is a feature which calls for treatment. My foolproof cough medicine is for man or child, but not for beast, and I recommend it only for home use when you have no physician in attendance, or as a first aid remedy in the day or two in the onset of the illness when you're trying to decide whether to call the doctor in. In short, I offer this cough medicine as a safe and often a beneficial home remedy for use in lieu of the dangerous and often harmful cough mixtures whose most imposing ingredient is mystery. Remember, this cough medicine will not cure anything, but it does afford a lot of relief in the conditions for which I recommend it.

In order to forestall any accidents in the printing I'll give the recipe and then repeat the directions.

Sodium citrate.....one ounce
Glycerin.....one ounce
The juice of a lemon.
Whole flaxseeds.....teaspoonful
Water.....one pint
Spirits (oil) of peppermint four drops.

Make a pint of flaxseed tea by steeping (not boiling) the flaxseeds in the water 20 minutes. Strain, add one ounce of citrate of soda and an ounce of glycerin, the juice of a lemon, and finally four drops of peppermint. The whole may be sweetened more with sugar if desired. The dose is a tablespoonful, given every four hours; for an infant a teaspoonful is sufficient. This medicine is intended for acute feverish conditions and therefore should be given for two or three days only, tho it is harmless if one desires to continue using it for a longer period.

Dr. Arthur W. Rossfeld
Dentist
307-9 American Bank Bldg.
Phone Main 5997.

JUST FOLKS

BY EDGAR A. GUEST

THE DEAF GOLFER

"He's deaf as a post," said they to me, "a man with the golfer's touch."
"And I'm sorry for him," said I right them, "as a golfer he misses much.
Tho his swing be true and his shots be straight, and his seconds are always up,
He misses that sweet and lovely sound when the ball drops in the cup."

There's a thrill in driving a golf ball far, there's joy in a brassie shot,
When the ball flies out where you hope it will, but it's ten to one it will not;
But the grandest thrill that the game can give, when you're fighting your best to win,
Is to hear that tinkle of ball and tin, and you know that your putt is in.

You may think it joy when your mashie shot goes straight to the green and drops
Near that wind-tossed flag in the distance there and bounces just once and stops;
But sweeter far is that glad kerplunk—and I sing to its fair renown—
That clickety-clop of a well-played putt, and you know that your ball is down.

"He's deaf as a post!" they said to me, of a golfer of certain skill.
"And I'm sorry for him," I answered them, "for he misses golf's greatest thrill;
Tho his drives be far and his irons true, and his seconds are always up,
He misses that glorious clickety-clop when the ball drops in the cup."

(Copyright, 1924.)

A THOUGHT

He that refuseth instruction despiseth his own soul: but he that heareth reproof getteth understanding.—Prov. 15:32.

* * *

Wisdom alone is a science of other sciences and of itself. —Plato.

USE NEWS WANT ADS FOR RESULTS

See KAY'S Wear DIAMONDS On Easy Credit!
KAY'S Jewelry Co.
42 Public Square

Reed M. Winegardner
Democratic Candidate for
PROSECUTING ATTORNEY
Of Allen County, Ohio
Primary Election August 12, 1924

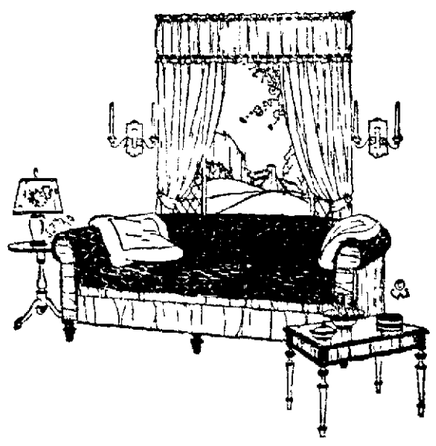

Specials For Monday, Tuesday and Wednesday

A three-piece tapestry suite with spring arms, including a chair, a rocker and a massive davenport—coil spring construction, exceptionally well made, priced at—$99.85.

A three-piece suite, upholstered in rich blue velour with loose spring filled cushions, heavy roll arms and outside backs covered to match. Priced at just $257.50

Extra large two-piece overstuffed suite Davenport and Chair. Covering is of mohair. Ends and back covered of the same material and well constructed. Special Low Price $139.85

A three-piece Karpen Suite, consists of davenport, chair and rocker, finished in cane and mahogany, upholstered in figured velour, with spring filled cushions. Priced at $139.85

THE HOME OF KARPEN FURNITURE

The Low Cost of High Quality

IN choosing furniture, the question is not so much that you pay a little more for what is worthy, but that you get so much less than what you pay for when you buy any other kind. No price can measure the satisfaction of quality furniture. Any price is too much to pay for inferior furniture. The real saving must be reckoned in years of service.

The C. W. Bond Co.
FURNITURE

CRAWFORD'S

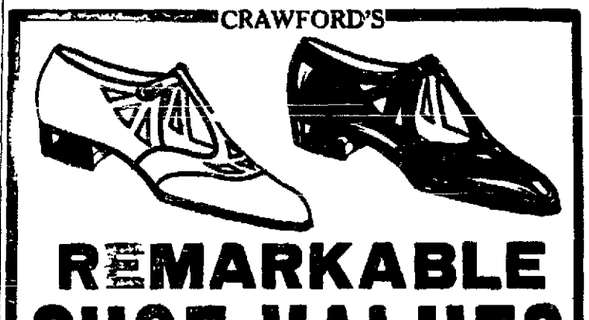

REMARKABLE SHOE VALUES AT CRAWFORD'S

A wonderful selection of Dress and Sport Sandals, also Slippers — your choice of Airedale, beige and grey suede—remnants of patent leather and black satins brought down from our Main floor—AAA to D and sizes 2 to 8—not all sizes in every style but all sizes in the lot, all grouped at one price $3.65.

$3.65

Your choice of Women's and Girls' Patent Leather Slippers and Sandals; also black satins, white kids, new shade of tan calf and brown kid—beautiful and new styles that are being worn today—these represent broken sizes and remnants that formerly sold up to $10—your choice of the lot, $4.65.

$4.65

Down Stairs Store
Crawford's
138 N. Main St.

Deen's Supply House
WHOLESALE AND RETAIL

Highest grade Malt Syrups, Pabst Blue Ribbon, Blatz, Strob's Old Dutch and etc. Choice Oregon Hops in bulk, corn sugar, white oak and charred kegs of all sizes. Full line of stoneware, glass jugs, bottles, perscription bottles, bottle caps, capping machines, safety bungs, storage bungs, wooden faucets, syphoning outfits, hydrometers, dairy testers, thermometers and miscellaneous supplies.

Our prices are very reasonable. Bring this ad with you and deduct 10% from your bill.

Deen's Supply House
State 5588 323 S. Main D. S. Donschoff, Prop.

NEWSPAPER ARCHIVE®

DRY ERA GIVEN HIGH PRAISE

Kansas Says Prohibition is Great Success in State

PIONEER IN MOVEMENT

Ideas of Organizations Given —Modification Opposed

TOPEKA, Kan.—(By Associated Press).—"The victory message to the world" is the title of a circular being broadcast by a number of Kansas organizations and signed by a number of widely known Kansans. It purports to set forth the Kansas view, "after forty-four years of prohibition."

The list of signers is headed by Henry J. Allen, former governor; Governor Jonathan M. Davis, Attorney General C. D. Griffith, William Allen White and Victor Murdock.

"Kansas was the pioneer state in the United States to prohibit the liquor traffic by constitutional amendment and it proclaims the success of this legislation which forever barred intoxicating liquors from the state's boundaries," the statement says.

"Today, more than four decades after the passage of the amendment there is found thruout the state a well developed temperance conscience, a strong disgust for intemperance. Respect for the law which in early years of prohibition was brought about by compulsion, now is voluntary.

VIEWS ARE GIVEN

"Kansas' views on prohibition, summarized thru the expressions of her peace officers are:

"No repeal or modification is needed, wanted or considered.

"Ease of enforcement grows with enforcement.

"Officials and private citizens are agreed that prohibition is the state's best business asset.

"Many crimes that are common in communities that tolerate liquor, are absent from Kansas.

"Conviction of violators is easier now that at any time in the past, due to the years of proof that intoxicating liquor is a commercial and social detriment to any community.

"Many undesirable influences that attend liquor were banished from the state when liquor was banished.

"Liquor sales are not even permitted in Kansas on doctors' prescriptions. Liquor is an outlaw in Kansas.

"Kansas is 44 years removed from the thought of ever returning to the days of the saloon."

News In Colored Circles

Social Items, Lodges, Societies, Personals

Mrs. Mayme Randall, Toledo, a prominent club women, passed away at St. Vincent hospital last Sunday after a year's illness.

Mr. and Mrs. Albert Reed and son, Theodore, Washington, D. C., and Mrs. Retta Lowery, Pittsburgh, are guests of relatives in Lima.

The Aeolian Juniors will meet Monday evening with Ellen Jones, Woodard-av. Election of officers. All members requested to be present.

The Needlework club will hold their picnic in City Park, Friday afternoon, Aug. 1st.

Mrs. Dora Burden and Mrs. Chas. Mitchell will leave for Chicago, on Aug. 3rd, to attend the National Association of Colored Women's Club.

Mrs. Minnie Howard and daughter, Laura, are visiting Mr. and Mrs. Royal Mason, Bellefontaine, Ohio.

Miss Evelyn Freeman, E. Market-st, is visiting her aunt, Mrs. A. W. Chancelor, Columbus, Ohio.

The Ladies' Aid of the Second Baptist Church will meet Wednesday afternoon at 2:30 o'clock in the church parlors. All members please be present.

The A. M. E. S. S. will enjoy a picnic at City Park, Friday, Aust. 15th.

The Golden Gate Quartette will motor to Zanesville this week where they will appear in concert. Then on to Newark for an engagement.

Miss Hazel McCown, Toledo, was the guest of Miss Isabelle Hill last Sunday.

Word was received by relatives in Lima of the very serious illness of John Patterson Springfield.

The Aeolian club met in a called meeting last Thursday at the home of Mrs. Cornelia King and heard the echoes of Federation. Refreshments were served by the hostess.

Mr. and Mrs. Robert Watson and son, Columbus, O., were guests of Mr. and Mrs. Rollie Tucker last Thursday and Friday.

The Baptist Ladies League will meet Wednesday afternoon 2:30 o'clock with Mrs. Henretta Byrd, W. Wayne-st.

The American Legion auxiliary will meet Monday evening, July 28th, at 8:00 o'clock at the home of Mrs. Wm. McGee 1415 W. Spring-st. All members please be present.

The Ladies' Auxiliary will meet Thursday afternoon with Mrs. John Ogisb W. Eureka-st.

Miss Harriett Peterson, Findlay, was the guest of Mr. Clifford Mitchell, Sunday.

The American Legion Auxiliary are planning to have a banquet at St. Paul A. M. E. church. Date will be announced later.

Mr. and Mrs. P. W. McGee motored to Paulding to visit Mrs. McGee's mother.

Oliver Tyree and Miss Beatrice Lawson were united in marriage Wednesday evening in the presence of immediate friends at the home of the bride's parents, Mr. and Mrs. Jesse Lawson, W. Spring-st., Rev. Will McGee officiating. The bride was attired in a powdered crepe dress with small blue hat to match. Ida May Lawson and Mrs. E. R. Lawson were attendents of the couple.

Mr. Gamble and daughter, Madie Ruth, attended the S. S. Institute which was held in Alliance last week. Last Sunday they visited relatives in Cleveland.

Sunday evening, July 27th, Mr. Gamble will give a report of the institute sessions.

Rev. and Mrs. Irvin have returned to Lima after a pleasant motor trip to Zanesville.

Rolland Moxley entertained with a six o'clock dinner at his home last Friday, honoring Miss Appaline Morin's seventeenth birthday.

Messrs Chas Moss, E. B. Bailey, Dr. J. C. Bradfield and Mrs. Isabelle Curtis attended the 37th annual session of Pythians at Akron last week.

Mr. and Mrs Roy Moss and children are planning a vacation trip to Canada in August to visit relatives.

Approximately 500 new voters were registered in the 70 precincts in the city of Lima Friday, reports to the board of elections indicated Saturday.

ASSESSMENTS FOR BOUL LIGHTS BEING RECEIVED

June collection of special assessments for boulevard lights, street paving and city sewers amounted to $53,298 55, or approximately two-thirds of the total amount listed on the books in the city treasurer's office.

Total assessments amount to approximately $70,000, according to Mrs. Josiah Jones, who announces that after Sept. 1 the names of delinquents will be certified to the county auditor for entry on the tax duplicate.

Mr. and Mrs. T. G. Myers, of 1136 Richie-av, left Saturday afternoon for Chicago, Ill., where they will spend the week-end visiting relatives and friends.

USE NEWS WANT ADS.

WISE INVESTORS SALE OF WESTWOOD NO. 4 LOTS STARTS SOON. WAIT!

WAIT! WAIT! FOR WESTWOOD LOT SALE

CITY PRESSING PARLOR

MONDAY

Dry Cleaning Special
Men's Suits - - -
Men's Topcoats - -
Ladies' Plain Dresses
Ladies' Plain Suits -
Ladies' Spring Coats -

DRY CLEANED AND PRESSED FOR $1

Garments Called For and Delivered
MAIN 5659

City Pressing Parlor
124 E. Market St.
We Specialize in Repairing, Altering, Cleaning, Pressing, Dyeing

Simmons Says:

Your shoes are a necessary part of your appearance—you don't need to look ill-dressed for the sake of "run-down" heels, etc—we'll rebuild your shoes and make them look like new—it's economy to buy good shoes and have us rebuild them—all work guaranteed—come in and see us!

WORK CALLED FOR AND DELIVERED OR REPAIRED WHILE YOU WAIT.

LIMA SHOE REPAIRING CO.
114 N. ELIZABETH ST.

Whiten Skin with Lemon

The only harmless way to bleach the skin white is to mix the juice of two lemons with three ounces of Orchard White, which any druggist will supply for a few cents. Shake well in a bottle, and you have a whole quarter pint of the most wonderful skin whitener, softener and beautifier.

Massage this sweetly fragrant lemon bleach into the face, neck, arms and hands. It can not irritate. Famous stage beauties use it to bring that clear, youthful skin and rosy-white complexion; also as a freckle, sunburn and tan bleach. You must mix this remarkable lotion yourself. It can not be bought ready to use because it acts best immediately after it is prepared. adv.

The Main Road From Lima to McBeth Park Is Now Open

DANCING EVERY WEDNESDAY, FRIDAY AND SUNDAY NIGHTS

Bob Deikman and His Orchestra Tonight

Piqua Winter Garden Orchestra Next Sunday Night

Park Open Every Day for Picnics, Reunions, etc.

Dance pavillion may be rented for private parties. Communicate with Prof. F. S. Laux, 121-123 East High St, Phones, Res. Rice 2983; business Lake 1094.

VISIT WELCOME PARK

2 Miles North of Ada, Ohio

Paved Road the Entire Way. Go East on the Harding Highway

Boating, Bathing, Dancing, Athletic Field, Free Picnic Grove

One of the finest Bathing Pools in the state. Fresh spring water, pool fed by springs, water changing continually.

DANCING UNDER SUPERVISION OF PROF. F. S. LAUX. EVERY TUESDAY, THURSDAY AND SATURDAY NIGHTS

Music Furnished by Bob Deikman and His Orchestra. You will enjoy dancing to their music.

As A Business Surplus

our Cumulative Investment Certificates are ideal. They pay a nice rate of interest, they are secured by funds invested in first mortgages on improved real estate right here in Lima, and they are readily accepted as collateral in case you find it necessary to borrow.

Investigate these certificates and you'll quickly see their merits.

SOUTH SIDE BUILDING & LOAN ASSOCIATION
128 WEST HIGH ST.
LIMA, OHIO

SPECIAL ONE DAY SALE MONDAY ONLY

LOOK! WHAT AN EXTRA 5¢ WILL BUY MONDAY at

At Lima's Only Real Underselling Store

TOMORROW-MONDAY

BOSTON STORE — OUR VALUES ALWAYS BEST

Men's Cotton Hose, Pair 16c — An extra PR. for 5¢ — Durable Cotton Work or Dress Hose—Black or colors. Buy the first pair for 16c and next pair for ....

Women's 49c Crepe Bloomers — An extra one for 5¢ — Double gusset pink crepe bloomers. Elastic waist and knee. All sizes. Buy one at 49c and next for ....

Infants' Rubber Pants, 25c — An extra one for 5¢ — Good first quality rubber—shirred top and knee; natural color. Monday you get 2 pairs for 30c.

25c Steven's All Linen Toweling — An extra yard for 5¢ — 18 inch all pure linen heavy unbleached Crash Toweling Monday, on 2nd floor, you get an extra yard for ....

Dress Ginghams, Yard 29c — An extra yard for 5¢ — Fine quality 32 inch Dress Ginghams, pretty checks and plaids, an extra yard for only ....

Boys' Wash Suits, $1.98 — An extra one for 5¢ — One and two piece suits, all new spring styles — braid and button trimmed — all sizes. Extra suit for only

Newest "Perfect" Records, 50c — An extra one for 5¢ — 10 inch double disc Perfect Records, newest songs, dances, marches, etc., two records for 55c.

Boys' Percale Blouses, 69c — An extra one for 5¢ — Percales, madras, checks, stripes and plain colors — Also blue chambray shirts, choice of 2 for 74c.

Curtain Scrim, Yard 15c — An extra yard for 5¢ — Yard wide, filet bordered curtain scrims at yard 15c, the second yard will be only

29c Dresser Scarfs — An extra one for 5¢ — 16x45 inch white Cambric with lace edges and inserts; Monday, on 2nd floor you get an extra one for ....

Infants' Cotton Hose, 25c — An extra PR. for 5¢ — Fine ribbed, double heel and toe. Black and white —save the difference, two pairs for 30c.

Women's Waists, 98c — An extra one for 5¢ — White Voile and Dimity Waists, lace and embroidery trimmed; sizes to 44—2 for $1.03.

Women's Silk Hose, 79c — An extra PR. for 5¢ — Women's Rayon (fibre silk) hose in black and leading colors. All sizes, first quality; 2 pairs for 84c.

Huck Towels, 10c — An extra one for 5¢ — Huck Towels with red borders. Buy one for 10c and the next one for only ....

40 In. 29c Transparent Organdy — An extra yard for 5¢ — Sheer Crisp Organdy for cool summer dresses in a big range of colors and white, an extra yard for..

Women's Petticoats, 69c — An extra one for 5¢ — Grey striped gingham petticoats, draw string top, cut full. Monday buy 2 for only 74c.

10c Climax Wall Paper Cleaner — An extra one for 5¢ — Returns the fresh colors to your wall paper. Monday, two cans for 15c. (Sale, 2nd Floor)

Men's Work Shirts, 79c — An extra one for 5¢ — Men's good grade, blue chambray work shirts. Fast color. Monday 2 for only 84c.

15c Table Napkins — An extra one for 5¢ — 18x18 inch bleached mercerized damask Napkins, hemmed ready for use, an extra one for ....

O. N. T. Crochet Cotton, 10c — An extra one for 5¢ — Clark's "O. N. T." Crochet Cotton, white and colors. Buy first ball for 10c and next one for ....

½ Doz. Gillette Blades, 50c — An extra PKG for 5¢ — Monday you can buy two 50c packages of genuine first quality Gillette Safety Razor Blades for only 55c.

Electric Light Bulbs, 23c — An extra one for 5¢ — 40, 50 and 60 watt good Tungsten electric light bulbs, Monday, choice any 2 for 28c. (2nd Floor)

Rompers and Creepers, 85c — An extra one for 5¢ — Popular Dutch and late style of fancy ginghams and chambrays. Color trimmed. Monday you get 2 suits for one.

15c Apron Gingham — An extra yard for 5¢ — 27 inch standard blue and white assorted size checks, Monday, on 2nd floor you get an extra yard for ....

29c Dress Voiles — An extra yard for 5¢ — 40 inch in a big assortment of plain colors for summer dresses; get an extra yard for ....

Women's Gingham Aprons, 19c — An extra one for 5¢ — Checked Gingham Aprons, sizes 38 to 48 — tie back styles assorted checks. Monday you get 2 for $1.03.

Decorated Cup and Saucer, 29c — An extra one for 5¢ — Fancy floral cups and saucers. Monday you get 2 cups and 2 saucers for only 34c. (2nd Floor)

Men's Union Suits, 79c — An extra one for 5¢ — Athletic Suits, full cut sizes of dimities and nainsook. Elastic ribbed waist band; 2 for 84c.

58 Inch 15c Mosquito Netting — An extra yard for 5¢ — Good grade Mosquito Bar 58 inches wide, black, white, red and green, an extra yard for only ....

Bleached Muslin, 19c — An extra yard for 5¢ — Yard wide heavy bleached Muslin, limit 10 yards — every other yard will be only ....

Infants' Rubens Vests, 39c — An extra one for 5¢ — Double breasted, fastens in back, first quality knit — sizes to 6; 2 genuine "Rubens" Vests for only 44c.

25c Quilted Crib Pads — An extra one for 5¢ — Dotted Quilted Pads, sanitary and washable, size 17 x18. Monday you buy two for only 30c.

Men's Dress Hose, 29c — An extra PR. for 5¢ — Good quality B. V. May lisle double heel and toe hose. Black and colors; all sizes, 2 pairs for 34c.

Unbleached Muslin, Yard 16c — An extra yard for 5¢ — Yard wide good medium weight, unbleached muslin. Save the difference. Buy an extra yard for ....

Japanese Grass Rugs, 25c — An extra one for 5¢ — 18x36 inch Imported Japanese Grass Rugs—fancy patterns. An extra one for only ....

Women's Cotton Hose, 15c — An extra PR. for 5¢ — Fine cotton hose, hem top, cordovan and black, all sizes. Monday you get 2 pairs for only 20c.

Grey Enamelware, 79c — An extra one for 5¢ — Choice of Tea Kettles, Water Pails, Coffee Pots, Dish Pans, etc. Monday, choice of any 2 for 84c.

Women's Union Suits, 69c — An extra one for 5¢ — Fine knit summer weight Union Suits, regular sizes, loose knees, 2 suits for only 74c.

Fancy Cretonne, Yard 19c — An extra yard for 5¢ — 34 inch good weight cretonne, plenty fancy patterns, first yard 19c and the next yard only ....

10c Yard Wide Cheese Cloth — An extra yard for 5¢ — Bleached Cheese Cloth, 36 inches wide, Monday you get every second yard you buy for only ....

Women's Rubber Aprons, 49c — An extra one for 5¢ — Green, blue or pink—Polly Prim style, with binding edged. Save the difference; an extra one for ....

Minerlava Beauty Clay, 50c — An extra one for 5¢ — Famous Minerlava Beauty Clay, Monday you get two 50c tubes here for only 55c

Child's Fancy Socks, 19c — An extra PR. for 5¢ — Three-quarter length socks in black, cordovan and novelty colors, all sizes, fancy tops, 2 pairs for 24c.

Women's Knit Vests, 19c — An extra one for 5¢ — Fine knit lisle Vests in all regular sizes. Buy one for 19c and get another one for only ....

Colgate's Shaving Stick, 35c — An extra one for 5¢ — Colgate's Shaving Stick, popular with both sexes. Monday you get 2 regular 35c sticks for only 40c.

Choice Homefurnishings — An extra one for 5¢ — Choice of 21c Scrub Brush, 12c Egg Beater, 10c Can Opener or 15c Dust Pan — An extra one of any for ..

Women's Blouses, $1.69 — An extra one for 5¢ — Rayon Fibre Overblouses—assorted pretty color combinations. Sizes to 44. An extra one for ....

Slaw and Vegetable Cutter, 50c — An extra one for 5¢ — Patented Slaw and Vegetable Cutter, Monday you get two for only 55c.

29c Window Curtain Rods — An extra one for 5¢ — Brass Flat Rods extend 28 to 48 inches, complete with fixtures; an extra one for

MONDAY Women's $5 Summer Wash Dresses Just for Monday, your choice $2.05

WOMEN'S SANDALS RED OR GREEN EXTRA PAIR 5¢

$1.98

TWO BUCKLE STRAPS CUT-OUT TOE

Guaranteed good wearing stitch-down leather sole, rubber heels, all sizes.

2 Pairs for $2.03

BOSTON STORE—LIMA

NewspaperARCHIVE® NewspaperARCHIVE®

SOMERLOTT'S CHICKS HERE WITH BLOOD IN THEIR EYES

Close Games In City Cicriut. Local Track And Field Champs Meet At Faurot Park

LIMA HAS IMPORTANT BATTLE WITH ANGOLA

When Lima jumped in the Ohio-Indiana league race and dropped Angola to third place, the fur was rubbed the wrong way, so far as the little Indiana city was concerned. They didn't give up however for they are gamer sports than that, but just took advantage of the rule in this league and went ahead building a stronger team, until the expiration of the limit which was July 15. They're all real sports in Angola, and the pride of the city and the whole surrounding country, for that matter is their baseball team, so it can confidently be said that they are not going to take the smoke from any other club in the league. They propose to lead to the tape if this possible. They lost the Lima team, the last time they played here, but it was known Lima was playing with a patched up team and they would be sure to encounter stronger opposition on their next visit. Halloran had Egan behind the bat; Sykes was missing, Main was saved for the Sunday game. Galbreath didn't play, third base and short showed a defense about as useful at stopping balls and throwing them as a couple of scarecrow. That's the reason that Angola won.

GETS NEW PLAYERS

Somerlott, the regular first baseman and a veteran in years of service in the big leagues as well as several important minor ones, knew that the team as it stood would not beat Lima as soon as they got going, that a couple of posts at third and short would be soon rooted out. He took time by the forelock and it is said that with the addition of three new players Liebrook behind the bat, Menne at second and Huth in left field, he not only has a fast team but a bunch that can wield the hickory as hard and as often as any other team in the league. He was short of hitters in the first part of the season, but so well and so fast were they that they won games consistently. But Somerlott, knows his baseball as a ship-captain his compass, and now he is open in his declaration that his team is at least 25 per cent stronger than the last time he visited Lima.

WILL WIN GAME?

And he is banking on this game. It's a very short distance from third place to first. The race is as close as a miser to his gold. The Angola team can shove Lima back a peg if they win, and the thought is that Wapakoneta, who is playing the highest grade of ball, may stop Bryan, so there is a bare chance of making the race still closer.

ROHE WILL PITCH

The point is that these three teams are battling with every ounce of reserved force to keep in the lead and to get there. Halloran is figuring with all the skill he is possessed to hold a percentage in his favor. There seems to be little doubt but the locals are stronger with the stick than any other team in the circuit, and on paper it does seem that his pitchers will do. Those who see the game Sunday will have opportunity to see "Dom" Rohe in the box. This young chap got his elementary training in Lima and thru his connection with the strongest semi-pros, cast-off minor leaguers and a few that had had a taste in the big show, he graduated in the great national pastime. He has proved a sensation in the box in and around Cleveland, where he is now making his home. He is a southpaw, and in this Halloran plays a winning card. These off-center flingers are scarce and consequently a majority of batters are more at a loss to find their shoots. But again while it is confidently expected that Rohe will prove a puzzle to the Angola team, if he should fall down, there is Westbay, whose submarine flinging has proved a winner for the locals. Halloran is rich in pitching talent and it is certain this part of the team is well taken care of. Rohe is anxious to pitch, as confident as a bank burglar that he can win. He did not pitch last Sunday because he had worked too hard in games around his home. He has been resting, for this occasion, and he is sure to go in.

STANDISH FOR VISITORS

Standish, who will oppose him, will also be seen for the first time in this city. He did not pitch on the team's last visit, because Somerlott was saving him for Delphos. It has been thru the high class pitching of this fellow that Angola is so far up in the league standing. He has a fast ball, a regular sizzler, and it takes a fellow with a mighty quick eye to guess them properly.

Both teams go in confident of winning, and where there is so much depending on the issue, there will be more than the ordinary quota of excitement. It's a game for a pennant, that's just about what it amounts to.

Big Athletic Meet Starts Aug. 8

There are great preparations going on and a large number of local athletes, from little tots to mature youth looking forward to the annual Field and Track meet which takes place August 8. It is the grand finale of all the year's endeavors in athletic activities. The meet is under the auspices of the Allen-co Child's Welfare league, and will be held at Faurot park. It is at this meet that decisions will be made of superiority of Lima's amateur athletes and will undoubtedly bring to the fore those most skilled in field and track games. The event is for everybody and there will be competition in all standard or regulation tests for both boys and girls, however, the age limit will be 19 years.

Boys and girls are requested to enter their names with the playground directors, adjacent to their homes, in other words the one they have been attending this summer. Lima is divided into four sections. Faurot on the west, Horace Mann on northeast, South High on the south, and Lincoln park east.

Arrangements are being completed to make this the most pretentious that has been held in Lima for many a year, so that it is incumbent that every boy and girl get their names in at the earliest possible moment so that all necessary instructions can be explained, and giving them more time to choose the event in which they are desirous of competing.

All the athletic equipment needed for the different events will be secured from the different schools. Arrangements are being made to convey the little folks to and from Faurot park in automobiles. The directors wish to invite all those who have machines and are interested in athletics to donate their car to this service, and to call playground director so that he can count on the number of children for each machine, and make other necessary arrangements.

The meet is under the direction of Fred Wallace who will be assisted by E. A. Baumgstein, physical director of Central High. Aside from these men expert on all athletic games, there will be judges selected for the work, men who are valuable for their knowledge and their interest in athletic sports.

If the entry lists exceed the limit an overflow preliminary will be held in the morning. Each entrant, either in field or track event, will be allowed to compete in three field contests and one track event, or vice versa. Individual championships for both boys and girls will issue. Merits will be awarded to the high point winners after the meet, and both boys and girls will be mentioned for first, second and third places.

TENNIS FINALS

Finals in both singles and doubles for tennis, of all classes has been going on during the past week at Faurot park. There have been some really interesting games from a gallery point of view. Director Wallace extends a cordial invitation to spectators, stating that there is ample parking space, and that a splendid view can be had of the games from a seat in the car. There is no admission charged.

Saints Still Hold Top Place

St. Paul has played good ball throughout the week and has moved up to the head of the association. Louisville and Indianapolis are [illegible] neck to the rumors are [illegible] In the game between the [illegible] and Columbus the latter [illegible] the victory of Kroop for the [illegible] Columbus [illegible] Powell who [illegible] Columbus [illegible]

MINNEAPOLIS—(Association)—[illegible] game from the eighth and [illegible] St. Paul [illegible] with [illegible] score:

St. Paul [illegible] 001—4 13 3
Minneapolis [illegible]—2 6 3
[illegible] and [illegible]; Davenport and [illegible].

KANSAS CITY—Kansas City and Milwaukee clubbed in a slugging [illegible] here today, which the Brewers won, 14 to 8. The score:

Milwaukee [illegible] 000 200—14 16 2
Kansas City [illegible] 001 005 001—8 15 4
[illegible] Walters and Shinault; [illegible] Lindsey, Morton, Saladna, Walker and Billings.

INDIANAPOLIS—Jess Petty turned in his seventeenth victory of the season here this afternoon in the opening game of the series between Louisville and Indianapolis the locals winning easily by a score of 13 to 4. The score:

Louisville [illegible] 010 000 003—4 [illegible]
Indianapolis [illegible] 212 013 13x—13 15 1
Tincup, Cullop, Estell, Green and Brottem; Petty and Krueger, Miller.

COLUMBUS—Scott and Ambrose locked up in an old time pitchers duel here today, the Senators winning 3 to 2 in the tenth inning. The score:

Toledo [illegible] 2 4
Columbus [illegible] 2 1
Scott and Schulte, Ambrose and Tirba.

Glandorf Plays Ottawa Team Sunday

OTTAWA—The Ottawa Knights of Columbus baseball team will meet the Glandorf team at Beitler field on Sunday afternoon. Since Ottawa is not playing league ball, it is expected the game will bring forth a large crowd to witness the sport.

Ottawa has a live baseball organization and have been putting out a brand of high class baseball that has pleased large crowds at three games this season. Already they have won from the Pandora and Columbus Grove team.

Glandorf's team has created a good impression thus far this year and have won several fast games. The game promises to be interesting, according to the managers. Some of the best slab artists in Allen-co amateur ranks will compose the lineup, it is announced.

FORM MEANS EVERYTHING TO AN ATHLETE

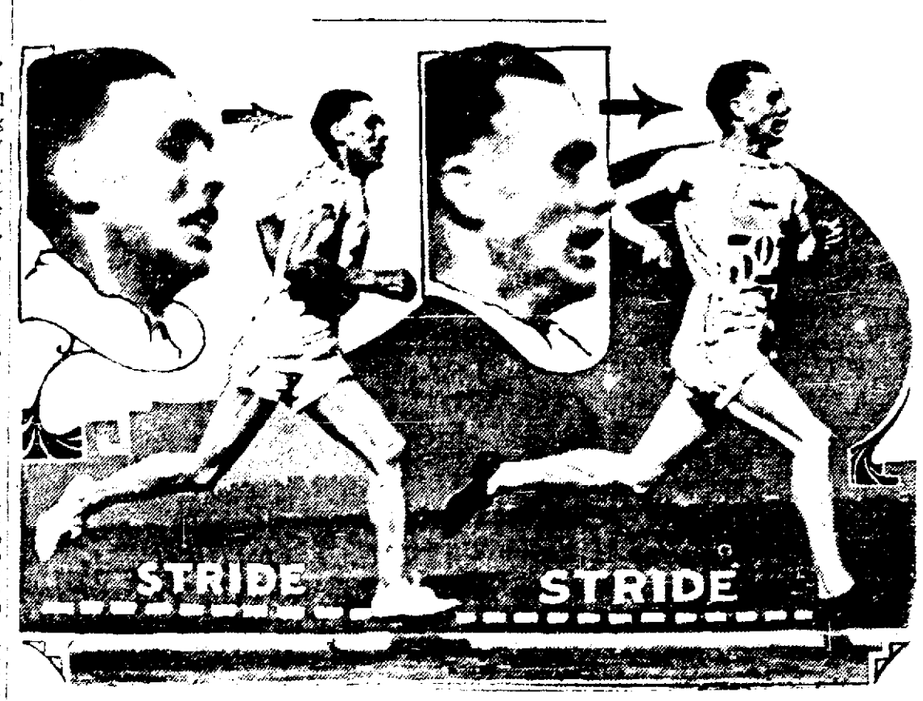

Don't let anybody tell you that form means nothing. It means everything, whether the sport be billiards, swimming, golf or running. Whenever you meet an example to the contrary, put it down as the inevitable exception that proves the rule.

The recent Olympic games proved pretty conclusively that the Finns are the greatest runners in the world. This picture shows the finish of the 500-meter run. Paavo Nurmi stepping across the line the winner, with Willie Ritola right back of him in second place. Both are Finns. Nurmi won the event in the record time of 14:31 1-5. Ritola was only a whisper away.

Note the similarity in form of the two. Finns, the position of the arms, the feet, even the angle at which the heads are carried. The facial expressions are almost identical, too.

The camera caught both runners at a moment when both feet were off the track at the same time, indicating uniformity in stride. As the dotted line shows, Nurmi and Ritola are almost equally gaited as to the length of their stride.

Pros, 'Ams And Sich

They say the series between the Yanks and Tigers was for was for blood. . . .They meant to say it was for blood money.

* * *

This is the consolation for the village halfwit. . . .Nobody will ever try to convict him as an intellectual slayer.

* * *

We fear Babe Ruth will never be a success as a detective. . .He only wears a size 14 shoe.

* * *

Having renounced lions and tigers as playmates, Battling Siki has taken unto himself another wife, by way of proving how utterly fearless he is.

* * *

The primitive Mr. Firpo no longer sleeps on the floor, except when he runs afoul of an American fist, and that's different.

* * *

On his visit to America the Prince of Wales will spend all his time in Philadelphia. Apparently this is not to be a pleasure trip.

The Finns carry watches with them in their races. No wonder it's hard to run them down, comments Mr. O'Goofty.

LEAGUE LEADERS WIN INDUSTRIAL GAMES

By pounding out victories over the B. & O. and Crane nines respectively Saturday afternoon in a double-header at Murphy-st park, the Lima Locomotive and the Ohio Power teams of the Industrial league continued to hold the top positions in the standing. The Locos are half a game ahead over the Powers. The Police-Superior game scheduled at Faurot park was not played as the Superiors notified league officials Saturday morning that they would be unable to place a team on the field.

The Ohio Power nine had little trouble in downing the Cranes in the first game of the twin bill, 14 to 3. The electricians hit the ball to all parts of the lot, and this, coupled with poor support behind Hall, Crane pitcher, gave them the game by a one-sided score. The plumbers made only five errors, but even with these blunders better fielding on the losers' part would have kept down the count.

Keller cracked out two singles and a triple in four trips to the plate, while his teammates Ackerman and Bushong each had three safe blows. One of the latter's was a double. Dahill, Crane centerfielder, pulled a nice catch of Crider's long sacrifice fly in the fourth when he ran from left center to right for the ball. Imber easily scored after the catch.

LOCOS LUCKY WIN

The Locos turned in a lucky win over the B. & O. in the nightcap by a score of 2 to 1. The railroad men outhit the winners 6 to 4, but the Locos took advantage of B. & O.'s two errors, each of which resulted in a run. The game itself was one of the best yet played in the league.

In the first inning, with one down, Schroder was safe on Neubrecht's error. Schroeder stole second and scored on Coon's nice single to right. In the fourth the Loco scored what proved to be the winning tally when McNamara, who reached first after forcing Dove at second, stole second and scored when Taylor let Boop's fly go thru his hands. The B. & O. scored its only run in the sixth when Dove made an error, filling the bases, and McNamara let a ball get past him.

BRENNAN'S NICE PLAY

Brennan made a nice catch of "Red" Johoske's fly to short center in the seventh, while Wood, Loco third baseman, snared Neubrecht's hard-hit line drive in the seventh, which, if it had gone safe, might have resulted in a tie score for the B. & O. as the succeeding batter singled.

Ohio Power will meet the B. & O. in the feature game of the double header next Saturday afternoon at Murphy-st park.

OHIO POWER	AB	R	H	PO	A	E
Fulkey, cf	4	3	2	0	0	0
Imber, ss	3	1	0	2	2	2
Bushong, 3b	4	2	3	2	2	0
Crider, 1b	4	0	2	8	0	0
M. Michaels, 2b	4	0	1	3	2	0
Ackerman, lf	5	2	3	1	0	0
Plager, rf	3	2	1	0	0	0
Keller, c	4	2	3	5	2	0
Heaston, p	4	2	2	0	4	0
Totals	35	14	17	21	12	2

CRANE	AB	R	H	PO	A	E
Foster, 2b	3	1	1	2	4	1
Trachsel, 1b	3	0	2	7	2	0
Dahill, cf	2	0	0	1	1	0
Urich, ss	3	2	2	4	3	2
Hughes, 3b	3	0	1	2	0	0
Barthtel, c	2	0	0	3	2	1
Hall, p	2	0	0	1	3	0
Minor, rf	2	0	0	0	0	0
Fowler, lf	3	0	1	1	0	1
Totals	26	3	7	21	15	3

Ohio Power 1 4 0 5 1 2 1—14
Crane 0 1 1 1 0 0 0—3

Two base hits—Crider, Bushong, Urich. Three base hits—Keller, Foster. Sacrifices—Imber, Crider, M. Michael. Stolen bases—Fulkey, Imber, Hughes, Fowler. Double plays—Bushong to Michaels to Crider (2). Bases on balls—Off Hall, 4. Struck out—By Hall, 2; by Heaston, 6. Time 1:30.

LOCO	AB	R	H	PO	A	E
R. Johoske, lf	4	0	0	0	0	0
Schroeder, 1b	3	1	1	8	0	0
Wood, 3b	2	0	0	2	1	0
Coon, rf	2	0	1	1	0	0
Roeder, 2b	3	0	0	0	3	0
Dove, ss	3	0	1	1	2	1
A. Johoske, cf	3	0	0	0	0	0
McNamara, c	2	1	1	9	2	0
Boop, p	3	0	0	0	0	0
Totals	26	2	4	21	8	1

B & O	AB	R	H	PO	A	E
Brennan, ss	3	1	2	2	0	0
Taylor, lf	3	0	0	0	0	1
Beerline, 1b	3	0	0	9	1	0
O'Connell, c	3	0	1	5	1	0
Allen, 3b	3	0	0	1	0	0
Neubrecht, 2b	3	0	1	2	2	1
Schurr, cf	3	0	1	1	0	0
Ayers, rf	2	0	0	1	0	0
Fitzpatrick, p	3	0	1	0	5	0
Totals	27	1	6	21	9	2

Loco 1 0 0 1 0 0 0—2
B. & O. 0 0 0 0 0 1 0—1

Two base hit—Schroeder. Sacrifice—Wood. Stolen bases—Schroeder, McNamara, Brennan, O'Connell. Base on balls—Off Fitzpatrick, 2. Struck out—By Fitzpatrick, 5, by Boop, 10. Time—1:23. Umpires—Burke and Shockency. Scorer—Wright.

Industrial League Standing

Clubs	Won	Lost	Pct.
Locomotive	7	1	.875
Ohio Power	7	2	.777
Police	4	4	.500
Crane	3	6	.333
B. & O.	3	6	.333
Superior	2	6	.250

Saturday's Results

Ohio Power 14; Crane 3, 7 innings, Murphy-st park.

Locomotive 2; B. & O. 1, 7 innings, Murphy-st park.

Police-Superior, no game.

Next Week's Games

Ohio Power vs. B. & O., 7 innings, Murphy-st.

Crane vs. Police, 7 innings, Murphy-st.

Locomotive vs. Superior, 9 innings, Faurot park.

Twilighters In A Bunch For Lead

Idustrial Twilight League Standing

Teams	Won	Lost	Pct.
Loco Maintenance	6	1	.857
B. & O.	5	1	.833
Nickel Plate	5	2	.715
Loco Shay	4	2	.667
Loco Accounting	3	3	.500
Loco Engineers	4	3	.571
Garford	3	4	.429
W. E. Triangles	4	4	.429
Catalpa Indians	2	4	.333
Lima Telephone	1	4	.200
Loco Pattern	1	5	.167
Post Office	1	6	.143

Games This Week

Monday—Loco Engineers vs. Loco Shay at Loco Field.

Tuesday—Nickel Plate vs. West End Triangles at Loco Field.

Wednesday—Loco Shay vs. Loco Accounting at Loco Field (this game was postponed from July 2); Catalpa Indians vs. Lima Telephone at Faurot Park.

Thursday—B. & O. vs. Loco Maintenance at Murphy-st Park.

Friday—Loco Accounting vs. Loco Pattern at Loco Field; Garford vs. Post Office at Faurot Park.

Battle for first place in the Industrial Twilight league standing is on the card Thursday evening when the Loco Maintenance, which is leading the league with a half game margin over the B. & O., clashes with the latter team at Murphy-st park. If the Locos win, the victory will assure that team of first place for several weeks, while if the B. & O. wins it will put the railroaders in first place with a half game margin.

The Nickel Plate, which has been playing consistent baseball, is but a full game behind the leading Maintenance team. The railroad men will take on the West End Triangles Tuesday evening at Loco field, in a game which the Plates are doped to win as the Triangles have dropped four games in a row.

Double header [illegible] be played Wednesday and Friday nights. On Wednesday the Loco Shay will play its second game of the week by meeting the Loco Accounting at Loco field in a postponed contest, while at the same time the Catalpa Indians will play the Lima Telephone at Faurot park. On Friday evening the Loco Accounting will play its second game of the week in clashing with the Loco Patterns, who are in eleventh place in the standing, one-half of a game ahead of the Post Office, which is in last place. The latter team will meet the Garford at Faurot park in the second game of the day's twin bill.

WAIT! WAIT!
FOR WESTWOOD LOT SALE

AS A MATTER OF FACT

Being a Criticism of the Just and the Unjust In the World of Professional and Amateur Sports
BY HAROLD BRADBURY

The interest that is being taken by school children generally in Lima is an indicattion of a trend towards athletics. Fred Wallace physical director for the Allen-co Child's Welfare league is authority for the fact that never in the history of Lima has been there so much interest as thru this summer season. The primary motive of this, must not be constructed wrongly, or in other words that the tentative object is to attain the highest standard in athletics, but for he benefits that are to be obtained thru healful exercise. More and more every year the importance of athletics is being brought to the attention of parents, and the stimulus of further endeavors to the young man or young woman. And especially with the latter is the movement more pronounced. A few short years ago athletics among girls was hooed and attention called that such antices were unlady like. Today in several branches of athletics women are actually competitors with the stronger sex. This is particularly true of swimming, and it is an open question whether men, even in the highest competitive tests are the superior in water sports.

THIS ALL TENDS TO HEALTH

This all tends to better health, to stronger and happier lives and to clearer minds. And the most important part of of thoro athletic training is that it makes for a better and a more christian welfare. Athletics makes better men, more able and competent to go thru life, to fight the battles that continually arise and to fight them with a strength and stamina that can only come thru a healthy body. These are facts, scientists are preaching methods to prolong life thru athletics, so there is no argument against it. It must be gratifying to all thoughtful men and womtn of Lima, that great good is coming from the rudiments of an athletic training towards a future strong, healthful and hardy posterity.

MY WHAT A DIFFERENCE

Last Sunday at Murphy-st grounds, in a game between Lima and the first place Bryan team, I saw the pitcher of the visitors yanked from the box because the Lima batters had hit him for a couple of singles in succession, and I thought how different this was from a game played back in the '80s. Marked conspicuously in the baseball hall of fame is Radbourne. Still noted as one of the greatest in baseball history. And I wondered how he liked it to be hammered to all parts of the lot and still to be kept in the game until the last man was out. Here is a good example. This particular game was played at Pittsburg on August 9, 1887. Old "Hoss" was pitching for Boston, and the Pittsburg's with Sutton and Wise, and the $10,000 beauty Kelly was helping him out, but on this particular day he needed more than a strong support for the Smoky Town boys jammed him for 27 hits and had a total batting score of 35 bases. There was Carroll, Coleman, Dalrymple and other noted players of those times slapping them out with the regularity of clock work. And poor Radbourne was necessitated in staying in the box and seeing it thru. Pittsburg had 10 earned runs. Times have changed. This same Radbourne is credited with pitching 24 successive games and winning about 18 of them. But now. There was a game played on the Yankee stadium just a few days ago, where there were eight pitchers used—four on each side. How would it look to the modern fan to see a game were hits were as plentiful as been in buckwheat, and the pitcher made to stay to the last? There's he a chorus of fans a thousand strong yelling for his scalp. In those days, however, managers did not carry one inning box performers, they hired them by the game. And there you are.

ANGOLA BATTING AVERAGES

The more one studies the game of baseball, the more one becomes perplexed until he will be forced to admit that anything is possible. Angola stands at the very top of the Ohio-Indiana league race, and still, taking the following averages as a criterion, it is safe to say that they are at the very bottom in batting strength. This table is taken from five important games. To date they have won eight and lost three and are in third place with about two games difference between them and the league leading Bryan team, right on top of Lima's shoulders for the runner-up position. Once upon a time the Chicago White Sox won the American league pennant without a .300 hitter on the team. They were dubbed the "Hitless Wonders." Would it be out of place to call Angola after them? They win without hitting. In all seriousness the Hoosier team are fast, excellent fielders; quick to take advantage of any weakness the other team may have, and win ball by playing the game; digging from the first to the last. That's what counts on the right side of the column.

	Games	AB.	R.	H.	Pct.
Kuhm, lf	5	20	4	5	.250
Tober, 2b	4	13	4	2	.154
Somerlott, 1b	5	18	3	4	.223
Devilbiss, rf	5	17	0	5	.294
Bartles, 3b	5	19	3	3	.156
Watier, ss	5	19	3	4	.215
Forney, cf	4	10	0	0	.000
Leabrooks, c	3	10	0	0	.000
Standish, p	4	12	1	2	.167
Carpenter, 2b	2	0	0	0	.000
Rickets, cf	3	9	3	2	.223
Williams, c	2	5	1	0	.000
Menne	1	5	1	0	.000
Team	5	159	23	27	.170

These averages are taken from the last five games played by the Angola team, in which they won four and lost one to Paulding.

BEST OF OLYMPIC ATHLETES

By FRANK GETTY
(United Press Staff Correspondent)

NEW YORK—(United Press)—A victory without which the Olympic Games of 1924 would not have been complete, at least from the American point of view, was that of Jackson V. Scholz, former Missouri University star, now of the New York Athletic Club, in the 200 metre dash.

Jack Scholz was the famous "come-back" of the Olympiad.

After Antwerp, in which he represented the United States in the dashes but failed to distinguish himself, Scholz was thought to have hung up his spiked shoes for good. Jack thought so himself, as a couple of springs drifted by and the call of the cinders came more faintly each year.

Last winter, however, running in the colors of the New York A. C., Scholz trained for and enterad the indoor meets around this city. He captured the Metropolitan 70-yard championship, but otherwise was consistently beaten by Loren Murchison and "Boots" Levey. On his showing on the boards, none of the critics picked Jack for Olympic glory.

With the approach of the outdoor season, however, Scholz, who had little to occupy his time except his work as a short-story writer, got down to hard training. One day we got a tip that the veteran had torn off a practice "hundred" in 10 3-5 seconds.

When the sectional Olympic trials were held here, Scholz surprised many by winning the 100 metres, beating Murchison and Frank Hussey in record time.

Then came the final tryouts at Cambridge, which brought together the cream of the country's sprinters, with Jack Scholz, at 27, the "old man," the "veteran who is trying to come back."

Anyway, Jack did, and he came back so fast that nobody could keep up with him. He equaled the Olympic record in the 200 metres, then broke it; equaled the world's record, and then smashed that. He was second to Chet Bowman in a 100 he might have won, and was easily the best at 200 metres.

Scholz's performances, overshadowing all others at Cambridge, made him, perhaps, the outstanding figure of our team at Paris, and he was picked by the American coaches as a likely winner of both the dashes.

In the 100 metres at Colombes Stadium came the upset in which the rangy English Jew, Abrahams, proved himself Scholz's master at the shorter distance and ran away with first place, the N. Y. A. C. flyer taking second.

It was then decidedly up to Jack to make good in the 200 metres, the distance at which he is best, and at which no faster man ever escaped.

The triumph of the "com-back" was complete. It was not a hollow victory that he won that boiling summer's day, for it was only by a characteristic twist of his shoulder as he and Charley Paddock flung themselves at the line that it was Scholz who broke the tape. But he won, making a total of 15 points he had contributed to America's column, and he had the satisfaction of showing up Abrahams, who finished a poor last.

Abrahams still is the better man at the 100 metres or 100 yards. He is the perfect running machine. But it takes "guts" for fuel when a running-machine must cover the furlong, and Scholz had them.

Rider Heads Athletics At Miami

OXFORD—(Special)—Following the resignation of Professors Bliss and Ewing the whole department of Athletics and physical education at Miami University has been reorganized. The plan which has been in operation for the past four years for maintaining Physical Education and Intercollegiate Athletics as two independent units has been given up, and the whole department has been organized as one unit with Professor George L. Rider as Professor of Physical Education and Athletics. All Miami men who are familiar with Rider's service as coach in football, basketball, and baseball from 1917 to 1919 will recognize his ability and knowledge of coaching and will feel that while he is not directly responsible for the university teams, he will distinctly add strength to the coaching situation. It will be recalled that during Rider's coaching at Miami University in 1917-19, Miami won the championship in football in both years.

Chester M. Pittser will be associate professor and head coach of football and baseball and assistant coach of basketball. Roy E. Tillotson will be head coach of basketball and assistant coach in football and basketball.

George L. Rider will be track coach.

Thomas E. Van Voorhis at Miami for some time will be in charge of the gymnasium work with the others assisting in gymnasium and intramural athletics.

WISE INVESTORS
SALE OF WESTWOOD NO. 4
LOTS STARTS SOON. WAIT!

Motorcycle Records Go By Board

TOLEDO—(Associated Press)—Two national and one rally motorcycle championship were established on Fort Miami track here today in the races that concluded the three day rally held under the auspices of the National Motorcycle and Allied Trades Association. F. T. Scott of Bath, N. Y., won the 10 mile 61-cubic inch side car event in eight minutes and 25 seconds, clipping 14 seconds off the previous national record.

Jim Davis of Columbus won the national championship in the 25-mile, 35-50 solo event in 20 minutes 10 1-5 seconds, 25 seconds better than the old mark. Davis also won the rally championship in the 10 mile 3050 solo in 7 minutes, 45 4-5 seconds, a new mark.

DRINK WOODEN SHOE BREW—CALL I. B. STEIN LAKE 1932.

PUTS BAN ON KISSING

SARATOGA SPRINGS—The admiration of several hundred persons, including many women, who insisted on kissing the French racehorse, has caused Trainer Leigh to bar visitors from the stable of Epinard. The first day Epinard was here no restriction was placed upon visitors, but Leigh said today that the clicking of cameras and the kisses of women got on the nerves of the great 4-year-old.

WAIT! WAIT!
FOR WESTWOOD LOT SALE

CLEARANCE SALE
Tailoring Department
We aim to effect an immediate clearance of our stock of Woolens and to accomplish this purpose, we have cut prices regardless of original costs. Buy now and save $15.00.
HAND-TAILORED TO YOUR ORDER
$30.00 and $35.00
REEL & REEL
TWO REEL TAILORS
322 N. MAIN .. LIMA, O.

THE SILL SHOE CO.
MEN!
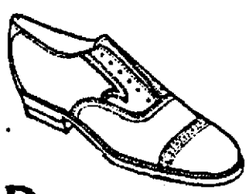
Dressy Oxfords
—at—
1/2 Price
$10.00 Grades ... $5.00
$ 8.50 Grades ... $4.25
$ 6.00 Grades ... $3.00
THE SILL SHOE CO.
230 N. Main St.

NewspaperARCHIVE®

DETROIT STICKS TO LEAD IN BAN JOHNSON'S CIRCUIT

Giants Continue To Lead The Way. Reds Lose Hard One To Robins; Pittsburgh Wins

SOME CLOSE TUSSLE IN AMERICAN LEAGUE

It was a momentous week for the three leading teams in the Ban Johnson circuit, and it was one of much hilarity for the devotees of the Detroit Tigers, when they journeyed to the Yankee stadium, and blasted the hopes of "Dear Old New York" by taking three out of four games from the exalted possessors of world's championship titles. And it has been a series of hard fought games that the Tigers have been winning that has kept them in the league lead since last Thursday. What the result will be this time a week hence is hard to tell. Cleveland stepped in and killed the high aspirations of the Senators Saturday afternoon by c reing the bases in a more determined manner than has been their usual wont, or at all events, than was their custom much as they might have wanted. It mattered little to Cleveland, for unless they pick up an abundance of gas, there is little hopes of their climbing much higher. Word comes that Speaker has been laying the baseball law to his pitching staff with a degree equal to a giant cement mixer spewing concrete into a rough road. His pitchers are going bad, because, as he puts it, they are not in condition. It's hard however, to make a boxman do his best if he don't want to, and there you are. But however they spanked up and won a game just where it would do the most damage If they would only hand it to the Yanks they'll get more praise than a billionaire digging coal However so long as Detroit continues to win, they've got the western contingent of the devotees of baseball worked up to a degree that would make the tropical sun of Patagonia as cool as a refrigerator. But the Yanks dug into the percentage column on the recent occasion when they handed the White Sox a drubbing at the end of extra innings. It's a hard race and a wild one, and these same Higgins worn-out veterans are certainly dying hard; if they are in the last stages of animation they can certainly kick hard and in the right direction most of the time. Seventeen points between third and first place, however, is a mighty small margin, and that's exactly the situation as it stands this Sunday morning. The old baseball maxim which reads "Take Nothing For Granted" is the dope, for it would take the wisest soothsayer or forecaster that ever came down the pike to give a correct synopsis of the drama this time a week hence.

CLEVELAND—Sherry Smith held Washington to three hits and Cleveland shut out the Senators 2 to 0. Judge who doubled in the fifth, was the only Washington player to reach second base. Leibold, who singled in the first did stealing and Rice who singled in the ninth, was left at first. Speaker drove his fifth homer of the season off Zachary in the first inning. The score:

WASHINGTON	AB	R	H	PO	A	E
Rice, rf	4	0	1	3	0	0
Leibold, cf	3	0	1	1	0	0
Bluege, 3b	3	0	0	0	2	0
Goslin, lf	3	0	0	4	0	0
Judge, 1b	3	0	1	12	0	0
Ruel, c	3	0	0	2	1	0
Harris, 2b	3	0	0	2	2	0
Peck, ss	3	0	0	1	3	0
Zachary, p	3	0	0	0	2	0
Martina, p	0	0	0	0	0	0
xTaylor	1	0	0	0	0	0
xMiller	1	0	0	0	0	0
Totals	29	0	3	24	10	0

CLEVELAND	AB	R	H	PO	A	E
McNulty, lf	3	0	0	2	0	0
Summa, rf	4	0	1	1	0	0
Speaker, cf	2	1	1	3	0	0
J. Sewell, ss	4	0	0	1	3	0
L. Sewell, c	4	0	1	3	1	0
Burns, 1b	3	1	3	11	3	0
Stephenson, 2b	4	0	0	2	1	0
Lutzke, 3b	3	0	1	0	4	0
Smith, p	4	0	1	3	3	0
Totals	31	2	8	27	15	0

xBatted for Martina in ninth.
xBatted for Liebold in ninth

Washington .000 000 000—0
Cleveland .110 000 00x—2

Two base hits—Judge, Burns. Smith. Home run—Speaker Double plays—Harris and Judge Left on bases—Washington, 2, Cleveland, 10. Bases on balls—Off Zachary 5 Struck out—By Zachary, 2, by Smith 2. Hits—Off Zachary, 8 in 7 ..3 off Martina, none in 1-3. Losing pitcher —Zachary Umpires—Connolly and Nallin. Time of game—1 42.

REDS FOUND WINGARD

ST LOUIS—The Boston Red Sox bunched hits off Wingard and defeated the Browns, 4 to 2, in the first home game for Sisler's team The score

Boston .. ..020 110 000—4 12 0
St Louis .....000 010 001—2 10 0

Ehmke, Fullerton and O'Neill, Picinich; Wingard and Severeid.

YANKS NOSED OUT SOX

CHICAGO—Babe Ruth smashed the ball into the right field bleachers for his thirtieth circuit drive of the season and gave New York a 5 to 4 victory over Chicago in the 14th inning in one of the hardest fought contests of the year

New York 001 000 201 000 01—5 14 2
Chicago ..200 010 001 000 00—4 13 2

Jones, Gaston, Pennock and Schang, Connally and Schalk.

TIGERS WIN ANOTHER

DETROIT—Two bases on balls by Harris and two errors gave Detroit the winning run in the eleventh inning, defeating Philadelphia 5 to 4 in the first game of the series here The score.

Phila. .....001 001 110 00—4 12 2
Detroit .... .010 101 010 01—5 10 2

Heimach, Harris, Gray and Perkins Stoner, Holloway and Woodall.

HOW THEY STAND

National League

Clubs	Won	Lost	Pct.
New York	58	31	.655
Chicago	53	38	.582
Pittsburgh	48	41	.539
Brooklyn	49	42	.538
Cincinnati	47	47	.500
St. Louis	39	54	.419
Philadelphia	37	55	.403
Boston	34	58	.370

American League

Clubs	Won	Lost	Pct.
Detroit	54	39	.581
New York	54	40	.574
Washington	53	41	.564
St. Louis	45	46	.494
Chicago	44	45	.474
Boston	42	50	.456
Cleveland	42	51	.451
Philadelphia	37	56	.398

American Association

Clubs	Won	Lost	Pct
St Paul	57	41	.581
Louisville	53	41	.564
Indianapolis	51	41	.555
Columbus	45	49	.478
Kansas City	45	50	.474
Toledo	44	51	.462
Milwaukee	42	52	.447
Minneapolis	42	55	.439

RESULTS SATURDAY
National League
Cincinnati 2; Brooklyn 3.
Pittsburgh 7; Boston 6. (14 in)
St. Louis 4; New York 5.
Chicago 5, Philadelphia 1.
American League
Philadelphia 4; Detroit 5
New York 5; Chicago 4. (14 in.)
Washington 0; Cleveland 2.
Boston 4; St. Louis 2
American Association
Columbus 3, Toledo 2. (10 in)
Louisville 4; Indianapolis 13
Milwaukee 14, Kansas City 8.
St. Paul 4, Minneapolis 3.

GAMES SUNDAY
National League
Cincinnati at Brooklyn.
St. Louis at New York.
American League
Philadelphia at Detroit.
New York at Chicago.
Washington at Cleveland.
Boston at St. Louis.
American Association
Toledo at Columbus.
Louisville at Indianapolis.
Minneapolis at St. Paul.
Milwaukee at Kansas City.

Snappy Sports

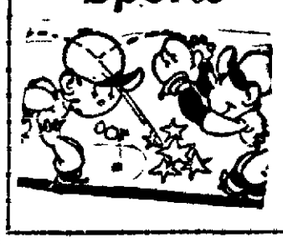

HINSDALE, Ill.—Harrison H. Johnston, St. Paul, came from behind with birdies on the 7th and 18th holes of his western amateur championship with Albert Seckel, Chicago, today, and ended the morning round all square with the Chicago veteran.

WILL PLAY ANNUALLY

Play for the Davis Cup, emblematic of the world's tennis championship, will continue annually in the future as the result of a decision reached at a meeting of the cup contending nations, held in London early this month Word to this effect was received at the offices of the United States Lawn Tennis Association in New York from Julian S. Myrick, chairman of the Davis Cup committee.

WINNER OF 1924 MARATHON

No one ever heard of Albin Oscar Stenroos before the Olympic games. Now he is as well known as any runner in the world. Stenroos, at the age of 40, and competing in his first long run in 15 years, surprised the world by finishing an easy first in the classic Olympic marathon, covering the distance in 2 hours 41 minutes and 22 3-5 seconds. Stenroos is a sturdy Finn and is a sewing machine salesman in Helsingfors, his home. This picture shows him after the race, comparatively fresh and undeniably happy.

LOOKS LIKE McGRAW WILL GET FOUR IN ROW

The only redeeming feature of the National league race is the nip and tuck game being played between Pittsburgh and Brooklyn for third place. In accord with the best rules of percentages there seems to be a single point dividing the two teams, and if this was a visible race it would take the typical Macawbers magnifying glass to see just exactly who is ahead. As the business end of the race draws nearer the Giants continue to increase their lead, and it does look as tho they would make a record in the older organization that teams have been striving for since 1876 when it was first organized. Killifer's Kids are playing an up and down game and for the past several days it has been on a par, nothing gained and very little lost They have been playing hard ball with all the spirit that could be possibly possessed by any team but it seems certain that they are just a little short, experience, perhaps, is the asset that they lack With this it seems that Pittsburgh should beat them out, for this team in the past month has greatly improved in their playing, and all thru is a most excellent baseball organization

Cincinnati lost again to the Robins, their old enemy, but Cincinnati is one of those mysteries in baseball that is simply unfathomable. A team that was confidently expected to win the pennant has been a flivver all season, and there is no good reason why. It is perhaps that they miss the generalship of a baseball genius like their late leader, Pat Moran, but whatever the reason, the team is not playing consistent ball. One of the greatest disappointments has been the falling off of Luque from his last season's form, but to the student of baseball this is not strange Pitching aces of a season rarely repeat, as a matter of fact the only time in the history of big league ball was the Indian Bender For two seasons he led the American league

Boston did sprout for a time and then died deader than a Dead Sea oyster These are things in baseball that cannot be explained But the fact remains that unless the unexpected occurs McGraw will have made what he has strived so earnestly for—four straight pennants.

BROOKLYN Tom Griffiths home run broke up the deadlock in the ninth inning today and won the game for Brooklyn against Cincinnati 3 to 2 Johnny Mitchell made his debut with Brooklyn and not only fielded brilliantly but his single in the fifth started the scoring hat sent Brooklyn ahead Grimes struck out ten Cincinnati batters his record for the season The score

CINCINNATI	AB	R	H	PO	A	E
Critz, 2b	4	2	2	2	6	1
Bohne, ss	4	0	1	1	4	0
Roush, cf	4	0	1	2	0	0
Duncan, lf	4	0	0	1	0	0
Bressler, rf	4	0	2	13	0	0
Walker, rf	1	0	1	0	0	1
Pinelli, 3b	4	0	0	2	2	0
Wingo, c	4	0	0	4	1	0
Benton, p	2	0	0	0	0	1
xShorten	1	0	0	0	0	0
Sheehan, p	0	0	0	0	0	0
Totals	33	2	7	x13	11	3

BROOKLYN	AB	R	H	PO	A	E
High, 2b	4	1	2	1	3	0
Stock, 3b	4	0	1	0	1	0
Wheat, lf	4	0	1	1	0	0
Fournier, 1b	4	0	0	10	1	1
Brown, cf	4	0	2	1	0	0
Nels rf		0	1	0	0	0
Griffith, rf	1	1	1	0	0	0
[illegible] c	3	0	1	11	1	0
Mitchell, ss	3	1	1	3	5	0
Grimes, p	3	0	0	1	1	0
Totals	33	3	10	27	12	1

xBatted for Benton in eighth.
Home out when winning run scored.

Cincinnati .....100 000 010—2
Brooklyn .....000 120 001—3

Two base hit—High Three base hits—Griffith 2 High Home run—Griffith Stolen bases—Bohne Bressler. Double plays Critz to Bressler; Bohne to Critz to Bressler Pinelli to Bressler Left on bases Cincinnati 10, Brooklyn 7 Struck out By Grimes 10, by Benton 3 Hits off Benton 5 in 7, off Sheehan 5 in 1 Wild pitch—Benton Losing pitcher—Sheehan Umpires—McCormick, Pfirman and Hart Time—1 [illegible]

CUBS STOP PHILLIES

PHILADELPHIA—Chicago broke Philadelphia's winning streak today with a 5 to 1 defeat Keen, tho wild at times was effective with men on bases and with the exception of the eighth inning was seldom in danger. Manager Fletcher was banished from the game in the eighth inning for protesting a decision by Umpire Rigler The score

Chicago .. .010 200 000—5 13 0
Philadelphia .. 000 000 010—1 7 0

Keen and Hartnett, Mitchell and Henline.

SMITH'S DOUBLE DID IT

BOSTON—Earl Smith's double and Cooper's single scored the run which gave Pittsburgh a 7 to 6 win over Boston in 14 innings today Powell's pinch home run with a fellow Brave on base had scored two runs and tied the score in the last of the ninth. The score

Pittsburgh 002 000 001 000 01—7 14 2
Boston 000 301 002 000 00—6 17 2

Morrison, Meadows, Kremer, Cooper and E Smith, M Namara, Barnes and O'Neil

DICKERMAN WEAKENED

NEW YORK—The New York Giants won the second game of their series with St Louis 5 to 4 Dickerman St Louis' new pitcher weakened in the seventh when New York bunched a base on balls to Young with Singles by Frisch Wilson and Meusel for its winning runs Home runs by Hornsby and Gonzales accounted for three of the fourt St. Louis runs The score

St Louis .....000 021 010—4 10 0
New York .. .. 020 001 02x—5 9 3

Dickerman and Gonzales; Watson and Snyder

WAIT! WAIT!
FOR WESTWOOD LOT SALE

WISE INVESTORS
SALE OF WESTWOOD NO. 4
LOTS STARTS SOON. WAIT!

THE BAMBINO STILL CARRIES ON WITH BAT

CHICAGO—(Associated Press).—If anyone of Babe Ruth's rivals in the American league had any idea of overtaking the Bambino for 1924 home run honors, those particular clouters probably have had a change of heart. Hitting his 29 h homer to the open spaces, Ruth today is so far in the lead that even Ken. Williams of the Browns has almost given up in desperation. Williams is trailing ten homers on the wrong side of the ledger.

Ruth, altho dropping five points, still is the main individual in batting, leading the procession with an average of .379, with Falk of Chicago remaining second with .365. Coslin of Washington is batting third with .356 followed by Ty Cobb of The Tigers with .346 Next in the list is Jamieson of Cleveland with .344 while Earl Sheely of the White Sox is sixth with .342. The averages include games of Wednesday

Jacobson of St Louis, and Harry Heilmann of Detroit, 1923 batting champion, are not far away, but it is strange to record Heilmann's percentage at this time of the year below .330. However, it must be taken in consideration that Heilmann has been on hospital list a good share of the time this season

Capt Eddie Collins of the White Sox has not slowed up on the bases, setting a dizzy race with twenty-six

Other leading batters: Jacobson St Louis .331, Heilmann, Detroit .329, Mostil, Chicago .329 Meusel, New York, .328; Collins Chicago, .324; Sewell, Cleveland, .322 Speaker, Cleveland, .318, Myatt, Cleveland, .318

NATIONAL LEAGUE

Heavy slugging by Leo Hartnett peppery young catcher of the Chicago Cubs is the outstanding feature among the batters of the National League While George Kelly of the Giants was gathering six homers in a week, Hartnett collected five. As a result, Hartnett passed the Giant's slugger and is trailing Jack Fournier of the Dodgers for the home run honors

Hartnett's homers were made in three consecutive days, altho not in consecutive games. Twice he made two in one game. His total is 15, which is one better than Kelly, and seven behind Fournier, who is leading with 22

There has been little variance among the batting leaders. Rogers Hornsby, the Cardinal star, is comfortably lodged in first place with 412 His nearest competitor is Zack Wheat of Brooklyn who is hitting .380, a gain of five points over his mark a week ago Hornsby, however, gained 11 points

Max Carey of the Pirates, continues to make the base stealers sorry with a total of 24.

Other leading batters. Fournier, Dodgers, .352; Roush, Cincinnati, 351; Snyder, New York, .348, Young, New York, .345; Kelly, New York, .344; Grigsby, Chicago, .333; Frisch, New York, .330; Hartnett, Chicago, .330; Meusel, New York, .318

AMERICAN ASSOCIATION

The remarkable see-saw battle among the three leaders in the American association continues unabated with Neun, sensational St Paul youngster, on top of the heap, with an average of .399. Dressen, also of St Paul, who headed the procession a week ago, is second with .398, with Brief of Kansas City clinging to third place with .387.

Earl Smith of Minneapolis is the only one of those coming up from below who is any way threatening the pace makers. He is fourth with .363

The hitting among the home run hitters has been rather light, with Reb Russell of Columbus on top with fourteen. The two Smiths Earl of Minneapolis and Elmer of Louisville, each added one a piece, giving them a total of thirteen

Neun has taken enough time off his batting to add three stolen bases to his record of thirty-four.

Other leading batters: Shannon, Louisville, .342; Christenbury, Indianapolis .342; Allen, Indianapolis, .341; Russell, Columbus, .335; Armstrong, Kansas City, .333, Tyson Louisville, .332; Krueger, Indianapolis, .332.

DRINK WOODEN SHOE BREW—CALL I. B. STEIN LAKE 1982.

WAIT! WAIT!
FOR WESTWOOD LOT SALE

Delphos Has Game With Celina

DELPHOS — Manager Huysman has strengthened his team to such an extent that a victory is confidently expected when they play Celina at that city this afternoon. Huysman must be given a great deal of credit for the manner and determination he has displayed towards getting Delphos into the winning side The team has been playing fast ball, have proved their stamana and grit, and in a majority of their games which they have lost, has been by small scores. The quality of ball in the Ohio-Indiana league, will compare with that of any of the minor leagues in the country, and it takes plenty of pluck and a whole lot of trouble and considerable time to get a team into winning side

The weak point of the Delphos defense has been at third base. Huysman will have Mucke at that point in the game today, and it is certain he will give a good account of himself

Local enthusiasts have began to realize that Delphos has a team to be proud of and in this will have plenty of support. There will be a large crowd accompany the team to Celina.

There are times when young Bob Fritzsimmons shows flashes of his noted father's ability. . . . It seems that the old gent was a heavy eater, too.

DRINK WOODEN SHOE BREW—CALL I. B. STEIN LAKE 1982.

WAIT! WAIT!
FOR WESTWOOD LOT SALE

Tailors of "Virgin Wool Clothes

ALL SUITS ALL OVERCOATS $24 $28 $32

THE UNITED WOOLEN MILLS CO.
President
Lima House Corner

CHRYSLER

The Chrysler Six
Truly a Sensation

The Chrysler Six is literally "packing the house."
Never has a new car attracted such interest as this phenomenal quality light Six.
Experienced motorists say the Chrysler is the most sensational and most important engineering development of a decade.
They are enthusiastic over its smart European beauty.
They marvel at its phenomenal speed and power—68 h. p. and top speed of 70 miles per hour from a motor of 3-inch bore.
The sensational pick-up and the gasoline mileage safely above 20 miles per gallon, which result from the perfect Chrysler gas distribution, are enthusiastically praised.
The total elimination of vibration, due to the 7-bearing crankshaft and the perfect balance, is a constant delight.
The extraordinary steering ease and the perfect control of Chrysler-Lockheed hydraulic 4-wheel brakes elicit the enthusiasm of the most critical.
And, finally, even those who have regularly driven cars costing twice as much as the Chrysler Six, tell us they have never seen finer equipment, better materials or more perfect workmanship.
You simply must see the Chrysler and test its extraordinary abilities.
Come in or phone and arrange for your demonstration.

SHAWNEE MOTOR SALES CORPORATION
Protective Service Policy Based on Periodical Free Inspection
324 W. MARKET ST. PHONE MAIN 8401

The Chrysler Six
Pronounced as though spelled, Cris-ler

NEWSPAPER ARCHIVE®

TOURISTS SHOULD PREPARE VERY CAREFULLY

OVERLOADING IS A MISTAKE

Directions Are Given For Camping Trip By Auto

TAKE NECESSITIES ONLY

Rest Is Essential For Proper Enjoyment Of Journey

Inadequate preparation keeps many a tourist from enjoying his trip.

So does overpreparation.

The art of tourist [illegible] systematic selection and [illegible] ment of necessities for the [illegible] and comfort [illegible] the journey. [illegible] found [illegible] and [illegible] been [illegible]

For those who intend [illegible] along the road, [illegible] rends, all other [illegible] ment. Too many [illegible] seen with [illegible] anced [illegible] the [illegible] than [illegible]

Proper preparation [illegible] sured if the [illegible] of motor touring and [illegible] sidered.

CAUSES FOR MOTORING.

Why do we go on long trips?

First, for a change from city life, city atmosphere and city conditions.

Second, for health and recreation.

Third, to see the country.

Change from city life requires change from our set ways of eating and sleeping. Instead of the prepared meals and meals and many-course dinners we pervert to the simple life with as few courses of as simple food as we can stand.

We find, on touring a short length, that we just naturally turn to the coarser dishes to appease our refreshed appetites. Boiled potatoes, plainly cooked beans, stewed dried fruits, and other such simple dishes are like tenderloin to our hungered stomachs.

FEW THINGS NEEDED

And sleep on a canvas cot, rolled in blankets and lying beneath the stars is more restful after a day's traveling than the best any bed at home could offer.

But proper preparation must be made for these essentials to enjoy them. As few dishes should be taken as possible. A soldier's kit is handy.

A small stove with canned heat may be taken, but it isn't necessary because a camp fire is just as effective and more romantic.

Pots and pans may be bought that fit into one another, so as to take up little room in the tonneau. The food should consist of dried fruits, chocolate and [illegible] such emergency [illegible] [illegible] be wanted for the [illegible] and [illegible] [illegible]

BEST ESSENTIAL.

[illegible] cannot be [illegible] careful preparation [illegible] [illegible] in its proper place [illegible] be located with [illegible] [illegible]

It [illegible] careful [illegible] [illegible] and [illegible] [illegible] but not too much preparation for tired eyes [illegible] and [illegible]

And it requires a good water proof tent and a bed or cot. Tent [illegible] is the [illegible]

WAY TO PLEASURE

If there are only [illegible] [illegible] in the party, there are beds that can be stretched across the backs of the car seats for sleeping within the car. But whichever way is decided upon, care and emphasis in preparing for the trip and care in packing camp means much for a restful, healthful sleep.

If the essentials are carefully prepared for, the third may be fully enjoyed. Many a tourist may be seen rushing along country roads by day and pitching the next day's trip at night, so that it is impossible to enjoy the beauties of the country.

He who doesn't pack his equipment properly and pitches camp without system or forethought finds he has to devote nearly all his "pleasure" time to this operation.

The result is loss of the enjoyment he went out to seek.

SAFETY SIGNAL ON BUS

Two-deck buses, operated by only the driver, have a unique signal when all passengers are safely seated before he can move on. As soon as some one stands in the middle aisle of the upper tier, a light ray, illuminating a signal in the driver's compartment is broken and the signal darkened. The driver does not go ahead until the signal shows clear.

IN THE OPEN

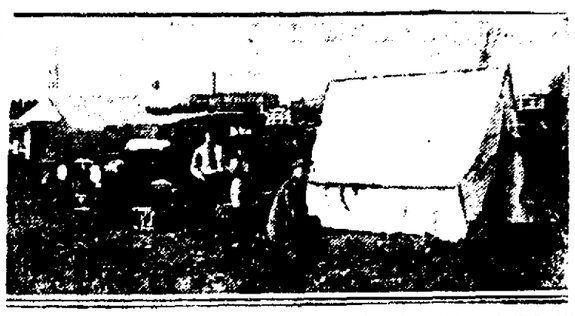

FISHING CAMP IN THE MUNICIPAL GROUNDS, OUTSIDE WASHINGTON, D. C.

Statisticians Work Out More Ford Car Dope

Ford Car No. 10,000,000, which left New York last month on its transcontinental trip, and which passed thru Lima June 25, occupied only a small space at Times Square, starting point of the Lincoln Highway, the route followed.

But suppose all the other 9,999,999 Fords had shown up at the same time for the cross country trip. That would have been a different story.

The first problem to have arisen would have been that of finding parking space for all of them. Removing all New York's skyscrapers and other buildings from Manhattan Island would have provided twenty-two square miles of parking ground, but that wouldn't have been sufficient to accommodate the 10 million Fords even if they had parked without any space at all between them.

It would have been necessary to have parked a few hundred thousand over in Brooklyn or some other handy place.

If the cars had started off four abreast and fifteen feet apart, maintaining that space throughout, by the time the last four were ready to start, the leading quartet would have been more than 1,000 miles on its third trip across the continent. Ford officials say. In other words, by simply advancing fifteen feet each time a line of four Fords was added, the leading cars would go to San Francisco, return and go nearly halfway across the country before the last was even started.

Getting the cars off on such a parade would be real work, for if the starter worked twenty-four hours a day and set the cars on their way in detachments of four every minute he would have to be on the job five years.

CARELESSNESS IS WRECK CAUSE

Regulation Observance Urged To Lower Crash Rate

"The present rate of automobile accidents can be largely minimized if car drivers would observe one very important traffic rule," says James G. Heaslet, president of a well known motor company.

"Go into any city, and I don't even except New York City where the road regulations are supposed to be the most rigidly enforced and observed," continues Heaslet, "and you will find damaged cars, injured pedestrians and traffic confusion all because a driver, when he wishes to turn right, left or stop, fails to give the proper signal, with the result that cars are damaged, the even flow of traffic is interrupted, and the automobile comes in for general condemnation.

"It isn't the fault of the automobile. It isn't the fault of nonexistence of traffic rules. It is purely a case of one all important rule being disregarded and not enforced.

"Automobile clubs, police departments and county constabularies can well afford to inaugurate a safety campaign by insisting upon the employment by drivers of uniform signals. The driver's hand extended straight out indicates a left turn. The hand extended and rotated indicates a right turn.

"The other day in Cleveland, on a busy section of Euclid-av, I saw a driver of a small car extend his left arm and rotate his hand. An oncoming car turned to pass on the left and the two cars collided forcibly, because the head car turned left, instead of to the right as the driver's signal indicated. There was a general traffic jam, much confusion, much broken glass and many cuss words, and all because the car ahead violated an all important traffic rule.

"A sight all too familiar is a car ahead with four passengers, all of whom are cognizant that a turn is going to be made at the next street intersection. Instead of the driver making the proper signal, every passenger aboard sticks out an arm and oncoming traffic, both front and rear, is halted—or there is a smash.

"Police departments could and would do a master stroke for the reduction of traffic accidents if in all cities and towns there were uniform signaling regulations with proper enforcement. It would be a splendid achievement for the American Automobile association, and the National Automobile Chamber of Commerce, if they would take leadership in a campaign of this character which, I believe, would reduce present automobile traffic accidents by half."

NEW TIRE PROCESS

A new tire making process by an English firm is said to be an improvement on the present method. By the new process, every strand of cord woven into the tire is rubber coated before being made into sheet form. This results in greater adhesion between the cords and arrests friction set up in the ordinary cord.

WORLD'S LARGEST TIRE

What may be the world's largest tire, measuring 64 by 14 inches and weighing 500 pounds on a special wheel, is being designed at the Air Service Engineering Division, McCook field, Dayton, O. The largest tire heretofore is a 54 by 12 used on the Barling bomber.

Americans Are Wanted At The Overland Shop

American citizens are given first preference in employment at the Willys-Overland auto factory in Toledo, according to word from officials. Applicants of foreign birth are required to present their naturalization papers or at least "first papers" before they are hired, and they are required to complete their naturalization within the time allowed by law, or else they are discharged.

All applicants for employment at the Overland factory are also required o demonstrate ability to read and write intelligently before they are hired. This makes for a real, intelligent, American force of workers at that plant.

Every new employe is given a thoro physical examination to determine physical fitness for the job assigned, and he is regularly observed or examined thereafter to make sure that his health and physical condition are maintained.

There is no child labor at the factory. No person under eighteen years of age is employed.

"MOTOTERIA" STORE

A Detroit chain grocery store firm has established one of its chain stores on wheels. It is called a "Mototeria" and is manned by a lone clerk, who is cashie rand driver as well. It is the first store to go to the housewife.

TEST MOTOR FUEL AIDS

The bureau of standards has offered to test all forms of motor fuel aids that have recently been put on the market. The rush of such tonics followed the announcement of the production of ethyl gas for preventing carbon knocks and otherwise improving the motor's power.

Chrysler Gets Good Start In Opening Months

The tremendous international demand that the Chrysler Six is said to have created has resulted in an output of this widely-heralded automobile which has shattered all records ever made by a motor car in its first six months of production, it is announced at the factory in Detroit.

The 10,000th Chrysler Six rolled off the final assembly line of the Chrysler Motor Corporation's Detroit plant before the middle of June. The record achieved by the organization headed by Walter P. Chrysler in producing 10,000 motor cars in less than six months following a car's first announcement is a record said to be unapproached by the automobile industry. It is believed in Detroit that no industrial enterprise ever created has shown, within a similar period, a demand for a new product resulting in sales of more than $15,000,000 worth of merchandise.

"This achievement is even greater than it sounds when the unusual precautions taken to insure quality are considered," Fred M. Zeder, vice-president in charge of engineering of the Maxwell and Chrysler motor corporations, says. Zeder and his organization spent nearly four years designing the car. "Only strict attention to every detail of quality has kept Chrysler production from being much larger for the demand for cars has been overwhelming, with production still behind demand. But Chrysler has issued unmistakable instructions that quality must be the foremost consideration in every operation," he continues.

Chrysler production recently has averaged slightly more than 150 cars a day. Plant changes will soon enable this to be moved upward slightly. It is thought. Officials now estimate that 11,000 will have been produced by August 1.

SHALE OIL IN SWEDEN

Sweden's deposits of bituminous shale promises a supply of 245,000,000 tons of fuel oil to its motorists. Extraction already has begun for domestic consumption, since Sweden is entirely dependent on other imports for her coal and petroleum.

SPENCERVILLE ROAD

Now Open For Travel

Charlie and Ed are still on duty at the Parkside Filling Station, 710 S. Woodlawn, and will be pleased to have you drive in.

THE PURE OIL CO.

The Touring Car

$295

Runabout - - $265
Demountable Rims and Starter $85 extra

Coupe - - $525

Tudor Sedan - - 590

Fordor Sedan - 685

All prices f. o. b. Detroit

You can buy any model by making a small down-payment and arranging easy terms for the balance. Or you can buy on the Ford Weekly Purchase Plan. The Ford dealer in your neighborhood will gladly explain both plans in detail.

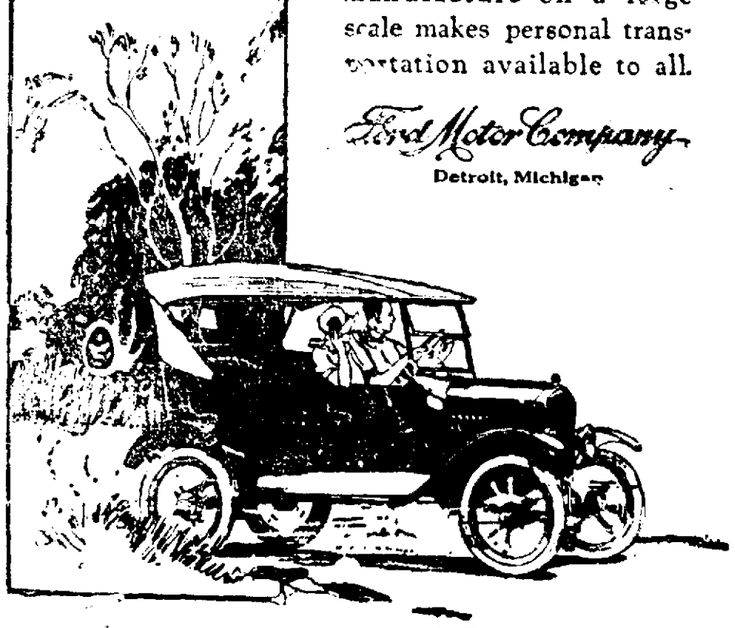

21 Years of Service

In the 21 years since its founding, on June 16th, 1903, the Ford Motor Company has contributed largely to the motorizing of modern life. Ten million Ford cars have quickened the pace of business, have brought convenience to day-by-day travel and healthful enjoyment to the American family. Economical manufacture on a large scale makes personal transportation available to all.

Ford Motor Company
Detroit, Michigan

SEE THE NEAREST AUTHORIZED FORD DEALER

Ford

THE UNIVERSAL CAR

1,2,3,4,5 Years — Still a Young Car

20% more power—50% less upkeep—no valve grinding—no carbon cleaning

The Willys-Knight has the most powerful engine of its size ever built—and the *quietest!*

Here is a car with all the thrill of 42 horsepower—a car you can drive 50 miles and more an hour, *hour* after *hour*—without overheating—without loss of power—without engine trouble—without carbon cleaning—without ever needing valve grinding.

The Knight-type engine is the only engine in the world that actually *improves with use.* Simply because it has silent sliding sleeve-valves instead of pounding, noisy tappets.

Tests galore—conducted by unbiased, independent engineers of both America and Europe—have long since proved the superior power and stamina of the Knight engine over poppet-valve engines.

Think of the pleasure of owning a car whose engine literally is even quieter and smoother at 15,000 miles than when new!

While the majority of automobile owners keep changing from one car to another, Willys-Knight owners keep right on with their Willys-Knights.

It is common for Willys-Knight owners to report 50,000 miles and more without spending a cent for repairs on the engine. Think of the economy and satisfaction of that!

The Willys-Knight is the easiest steering car in America. *Eight* Timken bearings are used in the front axle. The average car uses no Timken bearings in the front axle, only ordinary bushings which wear quickly, cannot be adjusted and cause hard steering.

If you want a car of beauty and distinction—a car whose power is smooth as silk—a car that makes driving an everlasting pleasure—turn to the Knight!

WILLYS-KNIGHT

$1195 f. o. b. Toledo

LIMA OVERLAND CO.

407-9 W. MARKET ST. MAIN 4927

NewspaperARCHIVE®

CLUBS AND SOCIAL EVENTS

THE LIMA SUNDAY NEWS

FEATURES THEATRES

FOUNDED 1884—40TH YEAR | LIMA, OHIO, SUNDAY, JULY 27, 1924 | PRICE FIVE CENTS

LITERARY CLUBS PLAN COMING SEASON WORK

LIMA COMMUNITY PLAYERS' ASSOCIATION SPONSORS HOME DRAMATICS CLUB

FALL LECTURE SEASON OPENS ON OCTOBER 22

Arbutus, Lotus, Woman's And Delphian Clubs Here Propose Series Of Educational Entertainments—Prominent Speakers To Address Meetings

Bishop De Moulin, Cleveland, And Mrs. Robert E. Morris, Of Toledo, Appear On Programs With College Authority And Miss Margaret Donnan, of Indianapolis

BY HOPE HOLLISTER

MANY club programs for the coming year have been completed and among them, the joint program for ur of our leading literary study clubs, the Arbutus, tus, Woman's and Delphian clubs. By these organizations ning together at a number of meetings during the year, ted lecturers and artists are brought here and their endid reviews and addresses heard.

Mrs Robert C. Morris of Toledo, prominent club man and lecturer, is among those who will appear here t fall Mrs. Morris will come on October 22, at which e she will give her lecture, "Shakespeare—A Living Inence and later, she will come on January 12, to give a k review before the women. On November 17, Bishop Moulin of Cleveland, prominent h man of this diocese and has been heard at the Christ rch, Episcopal, at numerous es will give his lecture "The ellgent or Literary Interpreon of the Old Testament in light of the Present Controsy.

On February 16 Miss Marga Donnan of Indianapolis will her lecture Famous Old ters Miss Donnan, who apred here last year, will return April 17 the final joint meeto give her lecture, "A Talk New Books" Prof. Childe H eman of Ohio Northern unity will lecture on "Hardy's ory of Life as Developed Artly in The Return of the e on March 16.

g fortnightly meetings ese clubs will be resumed tter part of September and t of October

r F B Garretson and gher, Miss Josephine, S. Mcad st, leave Tuesday for a stay with Mr. and Mrs. ph Garretson in Philadelphia.

A Tharp 122 S Pine st. left day for Huntington, W. Va, e he will spend a week with and Mrs Fred A Tharp and

en of the American Leauxiliary will enjoy their nch at picnic Wednesday at Lake cottage at Sassafras Mrs Leif Eriksen is in ge of reservations and those e machines are asked to er The women will leave a 8 30 a m, meeting in the rest corner of the square.

and Mrs William Finn and ard Howard of Indianapolis, e returned to their homes spending several days here s guests of Mr and Mrs. Armstrong and other de

and Mrs Julius Solomon children Harriet Louise and s Jr left Saturday for Lake ne Ind, for a two weeks'

s A H Rothe N Cole-st will entertain the members e Ladies' Aid Society of Cal Reformed church at her Wednesday afternoon.

s Frank Brown, S. Scott-st, rtained the members of the bell club at her home, Thursafternoon. Musical numbers readings were enjoyed and in contests held, Mrs. Neil Pol and Mrs. Russell Whitney successful. A two-course heon was served by the hostess our-thirty o'clock.

rs Frank Sellers was an only

he club will meet in two weeks Mrs. A. H. Osmon, McPher-

Mrs. R. D. Chamberlain, S. Pierce-st, opened her home Tuesday afternoon to the members of the Coterie club. In the contest held, Mrs. Clifford Stanyer was successful, while Mrs. G. B Shine was consoled. The hostess served a two-course tea at four-thirty o'clock, assisted by her daughter, Miss Ruth Thompson.

Mrs. Robert Shipe was an only guest.

The club will meet in two weeks with Mrs. Charles Nichols, Weadock-av.

◇ ◇ ◇

Miss Christine Baker, daughter of Mr. and Mrs. J. H. Baker, N. Washington-st. has returned from a six weeks' summer school session at Miami University, Oxford. Last Monday evening, Miss Baker had one of the leading roles in a one-act tragedy, "Pressure," given at the university auditorium by the members of the dramatic department of the school.

◇ ◇ ◇

Members of the Folly Anne Euchre club will meet Wednesday afternoon with Mrs. Harry Beach, 1234 E. Elm-st.

◇ ◇ ◇

Miss Anna and Miss Josephine Callahan, N. West-st, leave Sunday for a two weeks' stay in Chicago with relatives.

◇ ◇ ◇

Mr. and Mrs. John D. Garrison of Philadelphia are spending the summer with relatives here.

◇ ◇ ◇

Mrs. William L. Ayres and three children, W. Wayne-st, leave Monday for Danville, Ill, where they will visit Mrs. Ayres' sister, Mrs. T. J. Noblitt. They will also spend a week at a Michigan lake.

◇ ◇ ◇

Mr and Mrs Cloyd Armstrong and children, N. Charles-st, have gone to Lakeside, where they will spend several weeks.

◇ ◇ ◇

Mrs. O. J. Detrick is entertaining at a bridge-tea at her home in the Frances-apts, W. Elm-st, Thursday afternoon.

◇ ◇ ◇

Mrs. Louis Erb and daughter, Patricia Jean, N. Baxter st, are visiting Mrs. Erb's sister, Mrs. Franklyn McDonald in Detroit.

◇ ◇ ◇

Mrs. M. U. Basinger, W. Springst, returned Saturday from a several days' visit with relatives in Chicago.

◇ ◇ ◇

Mr. and Mrs. James Cooper, Faurot-av, are spending some time in Youngstown with Mr. Cooper's parents.

◇ ◇ ◇

Misses Martha Laughlin, Mary Bentley, Dorothea Kendricks and Mary Louise Edwards of Columbus have returned from a visit with friends in Springfield.

◇ ◇ ◇

Miss Lillian Campbell has returned from Los Angeles, Cal, where she has been residing for the past year. Mr. and Mrs W A. Campbell will return within a few days

RECENT BRIDES IN LIMA SOCIETY

MRS. HARRY L. SOLOMON

MRS EARL M KEATING

Left, Mrs. Harry Solomon, who was before her marriage on July 7, Mrs Maud Mathews Mr and Mrs Solomon have returned from their wedding trip to Charlevoix, Mich, and the Mackinac Islands and are residing at 1222 State st Mrs Solomon is prominent in social and club affairs here.

Right, Mrs Earl M Keating, formerly Miss Geraldine Maginn, daughter of Mr. and Mrs J J Maginn The secret marriage of Miss Maginn to Mr Keating on Dec 29, 1923 in Monroe, Mich, was just announced this past week. Mrs Keating is a popular member of the younger social set.

Mrs. James Cramer welcomed the members of the Revolt club to her home, Tuesday afternoon Euchre was the afternoon's diversion and at the close of the games, Mrs George Biederman Mrs James Leming and Mrs Jacob Miller held high scores A luncheon was served by the hostess

Miss Catherine Helsel, Miss Evelyn Downey, Miss Loris Cramer, Mrs Charles Thomas and Mrs Harold Craig were guests for the afternoon.

Club members will enjoy a dinner euchre party at the Hotel Barr, August 19

◇ ◇ ◇

Mrs D H Sullivan and daughter, Abigail, S Jameson av, and Mrs Nettie Miller, Thomas apts motored to Columbus Saturday to spend a week with friends

◇ ◇ ◇

Announcement was made during the week of the engagement of Miss Lenore Hyman daughter of Mr and Mrs H. M Hyman, State st, and Dudley Bernstein son of Mr and Mrs Max Bernstein Barbara Ann Court-apts, W. Market st Their marriage will be solemnized the latter part of September

◇ ◇ ◇

Mrs Edward Holl W. Haller st will entertain the members of the Cotta Circle of the Zion Lutheran church at her home Thursday afternoon

◇ ◇ ◇

Members of the Amapola club will meet Thursday afternoon with Mrs H R Blair, Prospect av.

◇ ◇ ◇

Mrs Walter Greenawalt Prospect av, entertained the members of the Laugh Yet club at an all day meeting at her home Tuesday. Following a covered dish luncheon at noon, a program of readings and music was enjoyed Contests were also held.

The club members will enjoy a picnic at Lincoln park, August 12.

◇ ◇ ◇

Mr. and Mrs B G. Shine, Oak-st, left Sunday for a two weeks motor trip thru the West They will spend some time in Yellowstone National park.

◇ ◇ ◇

Mr. and Mrs Harry Solomon State-st left Sunday for a week's visit with relatives and friends in Fremont and Columbus

Miss Mary Miller, Harrison-av, entertained the members of the S S. D club at her home. Friday afternoon. In the contests held Misses Louise Bowers, Lillian Baker, Nona Waters and Catherine Hansel were successful A dainty luncheon was served by the hostess assisted by Miss Waters.

The club will meet in two weeks with Miss Bonita Doyle Marion-av.

◇ ◇ ◇

Mr and Mrs J. H Thompson S Jackson st are the guests of relatives and friends in Pioneer over the week-end.

◇ ◇ ◇

Mr and Mrs O L Wallburg and daughters, Maxine and Marian, are the guests of friends in Hamler.

◇ ◇ ◇

Mrs F A Hauss of St Mary's and Miss Barbara Jones of Fremont, Nebraska are guests at the home of Mrs Robert Kreim S Metcalf-st.

◇ ◇ ◇

Mrs Dudley Faust E Elm st entertained the members of the Armistice club at her home, Thursday afternoon Plans were made for the annual picnic to be held in Lincoln Park, July 31 In the contests held, Mrs Josie Faust and Mrs A D Pence were successful. The hostess served a two course luncheon at five o'clock, assisted by Mrs Pence.

◇ ◇ ◇

Mrs Neil J. Beiston of Flint, Mich, is the guest for a week of Mr and Mrs Harry Fenton, Lowell av

◇ ◇ ◇

Mrs Leonard Walther Brice av has returned from a two months trip to Yellowstone Park and California.

◇ ◇ ◇

Mrs. Walter Stokes, W. Wayne-st, will entertain the members of the Add-a-Stitch club at her home Wednesday afternoon.

◇ ◇ ◇

Mr and Mrs A. H Beecher and Mrs B H Taylor and family returned Friday from a week's stay at Orchard Island.

◇ ◇ ◇

Mrs John F Cover, N. Washington-st, has as her guest, her sister, Mrs Ruth Wilson of Dayton.

◇ ◇ ◇

Mrs W H Clark, 241 Harrison-av will entertain the members of the Primrose club at her home, Wednesday afternoon.

Members of the Daughters of Veterans organization will entertain the men of the Matt Armstrong post of the G A R, their wives and widows at an old fashioned camp fire and picnic Tuesday at the country home of Mrs. Bertha Dickason on the L High st road, from twelve to one o'clock. All comrades of the post and others who expect to attend are asked to meet at Memorial Hall at 10 30 o'clock

◇ ◇ ◇

Mrs Dorothy Bott, McPherson-av, will entertain the members of the Merry Mothers club at her home, Wednesday evening

◇ ◇ ◇

Members of the Mystery club will meet Thursday afternoon with Mrs A L Makley Ferrance Court.

◇ ◇ ◇

Mr and Mrs James Cooper (Dorothy Cook), Faurot av are spending some time in Youngstown, visiting Mr Cooper's parents

◇ ◇ ◇

Miss Elizabeth Moulton W Market st left Saturday for Connaught where she will spend several days as the guest of Miss Polly Kurtz

◇ ◇ ◇

Mr and Mrs William I Deisel Barbara Ann Court apts, W Market st, and Mrs Paul Ashton of Los Angeles Cal, will return Sunday evening from a several days stay in Chicago

◇ ◇ ◇

Dr and [illegible] Nail Mr and Mrs George Baby and son Nail Mr and Mrs H S Moulton and daughter Miss Katherine and son, Benjamin, Mr and Mrs Benjamin Thomas and son, Mr. and Mrs Fred W Cook composed a party of motorists who left Saturday for a ten days stay at Chambersburg Pa

◇ ◇ ◇

Mrs Charles Lewis of Wyoming is the house-guest of Mr and Mrs W D Clark, W Spring st

◇ ◇ ◇

Mr and Mrs. Louis Swartz and family, Barbara Ann Court-apts, W. Market st, will leave Monday on an extended eastern motor trip.

◇ ◇ ◇

Miss Marie Bogart of Bluffton, is the guest of Mrs. Raymond Creviston, Shawnee

◇ ◇ ◇

Mr and Mrs P A Kable and son, Ainsworth, W Market-st have returned from visits in Lakeside and Cleveland.

Mr and Mrs Glen Butler, W Elm-st, entertained informally at bridge at their home, Friday evening. Four tables were filled for play and at the close of the games Mr J G S Ramsey and Dr. Arthur Black held high scores.

The hostess served a two course luncheon, assisted by Mrs Arthur Black.

Guests were Mr and Mrs J G S Ramsey, Mr. and Mrs. F. C Blake, Mr and Mrs M C Newton, Dr. and Mrs Charles Gamble, Mr and Mrs. Harry Workman, Dr and Mrs Arthur Black, Mr. and Mrs [illegible] Thompson Miss Bonnie Reed Miss Ann and Miss Lillian Taylor Miss Edith Simpson F O Reed and W B Hawk.

◇ ◇ ◇

Plans for a general assembly meeting of the Ohio Rebeccas to be held in Wapakoneta August [illegible] were made at the meeting of the executive board of the assembly held Saturday at the R A Fagle home N Metcalf st Mrs Anna Weaver president of this assembly, acted as hostess The business session was followed by a several course dinner

Representatives from Lima Wapakoneta Gilderville St Marys [illegible] attended the [illegible]

◇ ◇ ◇

Mr and [illegible] Frail left Oakland Park [illegible] for Chicago, where they will attend the graduation of their daughter, Miss Ida, from the Moody Bible Institute Miss Frail has finished a missionary training course.

◇ ◇ ◇

Mrs. F [illegible] Clark, West st, is spending the week end in Chicago, as the guest of Mr and Mrs O C Bailey.

◇ ◇ ◇

Mrs F [illegible] McCrum W North-st has returned to from a several weeks stay at Battle Creek, Mich

◇ ◇ ◇

Dr and Mrs Arthur Black, W Market st, Miss Bonnie Reed and W. B Hawk motored to Toledo Beach, Saturday, where they are spending the week-end

◇ ◇ ◇

Miss Helen Butter, W. Springst, is in Greenville, attending a house party of Ohio Wesleyan girls over the week-end. Miss Vera Braden is the hostess.

POPULAR LIMA ARTISTS NAMED CLUB OFFICERS

Organization Aims Toward Greater Interest In Annual Dramatics—T. Reid Alexander Elected President —Membership Roles Are Unlimited

Mrs. William P. Deisel, Mrs. Roy J Banta, James Jolley, Mrs. Foss Zartman Promise Support—Meeting Arranged At T. M. E. Church Thursday Night.

FORMATION of a community players association was begun in this city Thursday evening at a gathering held at the Trinity M. E church, by the members of the cast of "The Midsummer Night's Dream," an open air production given recently at the Faurot Park, under the auspices of the Lima Federation of Women's clubs The purpose of this organization will be to promote dramatics generally in this community and aside from the monthly plays to be given, two large plays will be presented before the public each year.

T Reid Alexander who played the part of Lysander in "The Midsummer Night's Dream" was named president of the association at the initial meeting Other officers elected were Mrs. Roy J Banta vice president Mrs William P Deisel, secretary; Mrs Foss Zartman, assistant secretary and James Jolley, treasurer

Membership will consist of active members, who have had dramatic experience and who will be taken into the club by tryouts and election, and inactive members or patrons No limit to the active membership has been fixed

Committees appointed by Mr. Alexander are membership Mrs. William Deisel, James Jolley, Mrs Minor Keltner and Joseph Fritz, play reading Mrs Winona V. Porter, Mrs Foss Zartman, Mrs Roy Banta, Miss Adela Crawford and Mrs J K Bannister, organization Mrs. F. E. Gooding, Miss Eleanor Emmo and Miss Esther Toy.

The next meeting of this organization will be held Thursday evening at 7 30 o'clock at the Trinity M E church where plans for the association will be furthered

◇ ◇ ◇

Mr Charles A Black, president of the Woman's Music club, has distributed programs for the music club for the ensuing year. Included on the program are fortnightly matinee recitals given by the club members and four evening recitals Of special interest is the matinee recital program to be given November 19 by Cincinnati Symphony Orchestra, for school children The orchestra under the direction of Fritz Reiner will give their symphony concert the evening of the same d

Ed I Johnson famous tenor and [illegible] and Lattison, in their [illegible] duo recital are [illegible] other artists

◇ ◇ ◇

J S Makes will return to his home in Milwaukee Wis Sunday, after visiting his sisters Mrs J. H. Gerstenmaier, N Baxter-st, for some time

◇ ◇ ◇

Mrs Leah Hamilton of Lancaster is a week end guest of Mr and Mrs Ed Wallace, Oakland Park.

◇ ◇ ◇

Mrs O B Seifried will act as hostess at the Ladies Day observance at the Shawnee Country club Thursday Luncheon will be at [illegible] o'clock

◇ ◇ ◇

Miss Dorothy Stolzenbach McBeth apts, entertained at her home Saturday afternoon complimenting Miss Estelle Edelmann of Pittsburgh who is her house-guest Bridge was played and a two course tea was served at five o'clock

Guests were Misses Edelmann, Florence Price, Margaret Gregg, Magdalene and Helen Stolzenbach, Catherine Canavan, Margaret Stolzenbach and Martha and Annette Roby.

◇ ◇ ◇

Members of the Women's Missionary society of the Central church of Christ will meet Friday afternoon at 2 30 o'clock at the home of Mrs. Frank [illegible]eps, 240 N. Shore Drive Mrs. Edward Smith is in charge of the program.

The marriage of Miss Katherine Welty, daughter of Mr. and Mrs A. D. Welty, and Clarence W Jones, son of Mr and Mrs George Jones of Chicago, will be solemnized Saturday morning at 10 30 o'clock at the bride's home, 329 N. Central av. About thirty close friends and relatives of the couple will witness the ceremony, which will be performed by Rev. Paul R. Rader, noted evangelist and close friend of the Welty and Jones families

A reception and wedding breakfast will follow at the Welty home. Following their wedding trip, the bride and bridegroom will be associated with Rev. Rader in his evangelistic work.

◇ ◇ ◇

Mr and Mrs A. L White and daughter, Miss Janet, W. Market st, leave Sunday for a few days' stay in Chicago

◇ ◇ ◇

Mr. and Mrs. James J. Laughlin, W. Kibby-st, have returned from a week's stay at Lake Pleasance Woods, Mich. They were accompanied home by Miss Dorothy Sturn of Monroe, Mich, a niece of Mrs. Laughlin, who will be their guest

◇ ◇ ◇

Miss Christine Binkley W North st, has returned home after completing a six weeks summer course at Miami university, Oxford.

◇ ◇ ◇

Miss Lavina Bernhorst and Miss Bernadette Blanchard entertained informally at the home of Mrs Blanchard, 553 N McDonald st, Wednesday evening complimenting Miss Marie Steinemann, bride elect of Adrian Walsh Miss Steinemann was the recipient of a "miscellaneous shower" Music and cards were enjoyed and a luncheon was served by the hostess

Guests were Misses Margaret Horrigan Naomi Kerman, Teresa Grady Mame and Ann Phalen Josephine Kerman, Helen Fennessey, Helen Walsh, Mrs Carl Dohm and Mrs Thomas Purtell.

◇ ◇ ◇

Mr and Mrs Fred Weltz S Nevada spent at their week end guests Mr and Mrs Leon Lowenstine and Mr and Mrs Harold Lowenstine of Cincinnati.

◇ ◇ ◇

Mrs Letta Lilley Miss Mildred Exley and Miss Ruth McClung of Toledo are the week end guests of Miss Gertrude Gillham, S Metcalf st

◇ ◇ ◇

Mrs Elmer [illegible] McPherson av, will entertain the members of the Modern Priscilla club at her home, Wednesday afternoon.

◇ ◇ ◇

Fred Tobin, [illegible] St Johns av, is spending a week with relatives and friends in Cleveland

◇ ◇ ◇

Mr and Mrs Port Dey Edmond and son, E High-st. and Mrs Lata Engle, N Jefferson are enjoying a motor trip to New York Philadelphia and Trenton N J They will be absent from the city three weeks.

NEWSPAPERARCHIVE®
NEWSPAPERARCHIVE®

GRAVE LACK OF FATHERHOOD IN DAILY FAMILY LIFE

The Father's Place Is in the Home, At Least A Part of the Time -- The Modern Wife Is Half a Widow

What Would Happen If All Legal and Religious Support Were Withdrawn from Marriage?—Institution Will Not Suffer From Discussion

EDITOR'S NOTE: Since modern family life has been the particular theme of Dorothy Canfield in the series of notable novels from her pen, her views upon this subject, and especially upon what she believes to be the deplorable absence of the father-influence within the family circle, are entitled to the most thoughtful attention. For Dorothy Canfield herself a wife and mother, has, in her writing, specialized upon the family in much the same spirit as that in which a scholar or scientist devotes himself to a given field, and of all the recent critiques in this great discussion upon the problems of modern society, this which deals with the relative fatherlessness of the present age is among the most interesting and important.

(By DOROTHY CANFIELD)

What is marriage, anyhow? In the tumult and the shouting about it, the plain basic facts seem occasionally to be forgotten. Marriage is neither a man-made tyranny clamped down by superstition on an unwilling race, nor a sacred institution, directly inspired by heaven, which in the present year, in its present form, has achieved perfection. It is an attempt on the part of humanity to arrange as best it can, a relationship which it can't get along without!

It is a relationship so natural that most people throughout the ages have enjoyed it, in almost any form, better than its absence. It is the attempt to arrange a life-in-common for a man and a woman which shall suit their needs (this is almost wholly their private affair,) but which shall also be good for their children (and this, being also the affair of society, introduces a prodigious complication.) Marriage is the name of a problem which individuals and society must solve, and probably must go on solving, repeatedly, from one generation to another, as the conditions of human life change.

Now, we all know that good work can be done on a problem only by quiet, careful, disinterested consideration of the different operations to be performed. But whoever tries such a method of thinking about marriage? Who could, if he wishes to? He is set upon by two foaming packs of fanatics; one, the conservatives, yelling, "Down with sacreligious arithmetic! The problem is too holy to be approached by the multiplication table!" The others, the radicals, are whooping, "There is no problem! It is all an invenion of priests and Methodists! Down with the problem! It does not exist. It never has existed! It never will exist!"

HOW WOULD A NEW DEAL RESULT?

As a matter of fact, the talk and criticism of marriage is a hopeful sign. Nothing is worse for any person, art, or institution, than the mould and mildew and dry-rot which result from unquestioning, uncritical acceptance. And yet, many people are shocked and grieved to have even a detail of the present organization of marriage under question, and they darken counsel by their shouts of alarm and protest. They might spare themselves their alarm. The institution of marriage is too considerable to suffer from discussion.

What would happen if all legal and religious support should be withdrawn from the institution of marriage? Well, you can't work out a question like that by an algebraic formula, but having spent a good many years observing as a novelist how human beings actually do behave under differing conditions, my guess is that, after the novelty wore off, the great bulk of humanity would go very much as it does now, with about as many fathers and mothers and children living together as many false starts, and infidelities as at present.

That is merely another way of stating my belief that marriage, far from being an unnatural bondage forced on us by tradition, represent an attempt at securing what most men and women really desire. I don't mean to say that the average marriage as we know it comes within hailing distance of the glorious thing which marriage might be, but I do mean that no substitute yet suggested seems to have the faintest chance or replacing it with men and women.

THE MODERN OBSESSION

What, then, makes so many marriages fail, or only half succeed, if the institution is so deeply founded on a fundamental need of humanity? Generally, nothing, inherent in the institution or relationship itself, but merely the common human failings of the individuals who go into partnership. For instance, marriage is poisoned and debased far more than we realize by the all-persuasive modern obsession with money and material possessions. It is a relationship which, more than any other, should be profoundly personal and human, the success of which should be estimated wholly by the quality of the human beings who have their roots in it.

The whole matter of material prosperity should be as foreign to it as in the relationship of a mother to her baby. She is a good and successful mother if her baby thrives and grows, and she is a bad and unsuccessful mother if he doesn't, and the question of how he is dressed, or how she is dressed, or what kind of a street they live on, has nothing to do with it. Tinctured to the marrow as we moderns are with materialism, it is difficult for our poor Twentieth Century brains even to conceive of anything not measured by possessions, even to conceive of marriage as a realm in which, for once, human beings are not asked, "How much money can you make?" but, "What kind of human being are you making out of yourself, and how far can you achieve harmony with the people you live with?"

The ambition of two human beings who unite their lives in marriage should be to produce a beauty and harmony of relationship—they might find this easier to do if our twentieth century standards did not insist that their marriage should produce, first of all, closed cars and open plumbing and all trimmings appropriate. It takes more toughness of fibre than inexperienced young people possess, to hold out against such terrific pressure from material standards, and to fix to order their lives so that, at forty, they may be in possession of each other's respect and affection, rather than in possession of a good job and a handsome house.

FATAL ALTERNATIVES

Do you see? Here is a complication having nothing to do with the real problem of marriage, which is to find out how a man and a woman may fit together two personalities so that each is strengthened and enriched. It is foolish to blame the conception of permanent union between man and woman, for the failures due to the paltry standards of a commercial age, which have prevented even at attempt at a true union of the two personalities. Those standards would have had just as tarnishing an effect on the man and woman if they had never tried to live together; would inevitably warp their relations with parents, relations, friends . . . . with every other life which they touch.

DOROTHY CANFIELD

Another troubling factor in modern marriage (which is not inevitable, although a century of it has worn such a groove in our minds that we think of it as foreordained) is the almost complete absence of the modern husband and father from the daily life of the family. That seems to most of us, doesn't it, as in the nature of things? We never have known any husbands, save those who see their wives for a few minutes at morning and night, and on Sundays. But as a matter of fact, it is only since the invention of machines for factories and consequent growth of great centralized office forces along without any man in it.

For centuries and centuries . . that family life has had to get for always, in fact . . . the wage-earning was done in or about the house, and like the wife, the husband and father was part of the family life. The man was as familiar with what went on at home as was the woman. He was not forced, like the modern father, either entirely to keep his hands off, thus completely divorcing himself from his family, or to take the other equally selfish alternative, of acting without knowing the facts involved. Neither a widow nor a widower can bring up children as well as the normal combination of father and mother, and yet the modern wife of a modern absentee office or factory worker is at least half a widow.

THE DANGER WHICH THREATENS

What can we do about it? We can't, of course, go back to individual looms or hand-made nails—altho who can foresee what effect cheap and flexible electric power may have in dispersing big industrial centers? But we can, at least, conceive the ideal of a united, rather than a semi-divorced, family. It is worth while to know the cause of a malady even if, for the moment, we cannot obliterate it. Our age is infinitely more resourceful and hopeful in facing malarial fever than were our ancestors who accepted it as inevitable. We could make a little more effort to struggle against the centrifugal force of modern life.

Even the hardest-driven business man might find a little more time to toss a baseball with his boy to help his daughter with her geometry, to share with his wife a few of the most perplexing housekeeping problems. Above all, every improvement in family finances might be thought of, first of all, as offering opportunity for a fuller home life, rather than, as a chance to secure even more possessions.

If we don't look out, the present tendency of wives as well as husbands to be wage earners will simply result in banishing mother as well as father from the family. But, if the added income is not used to pay for higher-powered cars or handsome clothes, it might be used to ransom an hour or two more for the economic machine for both father and mother.

A MEANS OF REACHING FINER MARRIAGE

It must be growing evident that I think the trouble with present-day marriage is not that there's too much of it, but that there is a great deal too little; and I think it is absurd to hold it responsible for a lot of human failings which have no essential relation to it. I go a great deal further than that: the few really successful marriages I have been lucky enough to know have convinced me that on its highest terms, marriage offers an unequalled opportunity for the fullest development fo human character.

Have I nothing more definite to suggest, as a means of reaching finer and more successful marriages, than that we give material possessions less tragic importance? Well, that suggestion is a tremendously big one, plenty enough to transform marriage. But in a period where people are impatiently trying to find some magic, legal, religious or psycho-analytical button to press which will bring happiness in marriage, served to them with no effort on their part, what would it avail to repeat such an old, threadbare truth as that people cannot succeed in marriage, any more than in any other relationship, without daily, life-long efforts to be gentle, to be firm, to use good sense, to be charitable, to be understanding, to be warm-hearted, and above all, to think of others more than of themselves?

But there is an element in marriage on which moderns seem inclined to turn their backs rather negligently, and of which, possibly sincerely, they underestimate the importance. The feeling of direct, personal responsibility for the children is certainly weakened and blurred by the half-baked talk going the rounds about "experts who bring up children better than the untrained men and women who happen to be parents." It is difficult to know whether to burst out into a rage over such talk, or into a roar of laughter, for it is as absurd as it is tragic.

TEACHING AND "BRINGING UP"

In the first place, it is as entirely theoretical as the discussion about the number of angels who could dance on a needlepoint. Perhaps there might, in theory, be experts who could bring children up better than their parents, but where, in all the United States, in this year of grace is there even one? Is there one in your town? There isn't in mine, nor in any town I ever heard of.

Of really good school-teachers, there are perhaps enough to supply ten per cent of the school population. But is anyone mad enough to think that even the best school-teacher is "bringing up" the child whom she has with her for six hours out of the twenty-four? The wisest directors of orphan asylums (who, if anyone, have had a chance to study the question, and who, if anyone, might be expected to favor handling children in large groups by trained educators) have long ago arrived at the conviction that nothing yet devised makes as good a background for the growing child as a real home.

Not necessarily an ideal home; the best-run institution has as yet failed to compete even with the average home conducted by the average not very enlightened, but fairly kindly man and wife. This is not a theory, expressing what I should like to be true. This experiment has been tried, many times, by sending little orphans away from the materially excellent, scientifically administered asylums, into whatever plain average home would take them. The results have been so conclusively in favor of the home that placing children with foster parents is now the recognized policy of the most advanced asylum directors in the country.

CANNOT BREAK UP HOME PAINLESSLY.

This puts the responsibility squarely where it belongs, on the shoulders of the man and woman who have called other human beings into the doubtful battle of life. And like all responsibility, when honestly shouldered and carried, it develops character and strength and brings happiness. And like all responsibility, when evaded and shirked, it brings disorganization and misery.

I don't ask the impossible. I have known of marriages (everyone has) where husband and wife were so fundamentally incompatible that far from any beauty of life-in-common, they could hardly achieve an hour's truce between their quarrels. In such cases, even where there are children there is no use continuing a hell-on-earth and calling it a home. The test is to end it as cleanly as may be, and start as fresh as possible. But don't fool yourself into thinking that at the best the end will be very clean, or the start very fresh. You cannot break up a home painlessly as you can throw away a last year's dress. And it is well to remember that "utter incompatibility" is often another name for the hysteria of injured egotism.

At any rate, remember that the children are the vital point in any marriage, are the real and solemn responsibility. If you have brought a child into the world, better for you to have a mill-stone hung about your neck and the stone cast into the sea, than to fail to provide for him the very best home you can create.

DID THIS WOMAN DO ALL SHE COULD TO HELP HER HUSBAND?

Susie Smart Gets Problem To Solve—She Believes This Mother Has Nothing For Which To Feel Remorse—Other Questions Are Answered.

Dear Miss Smart:

Won't you please give me your advice after reading my story and tell me whether I am wrong or right?

My husband and I were married about five years ago. But, recently he died, leaving me with a couple of kiddies to care for. Now, Miss Smart, he never furnished me with a home of our own. I lived with my mother and brothers for over four years and all my children were born with my mother. He stayed at his people's home. About three months before he took sick, we were in furnished rooms living. He was sick for about three weeks and I did all was in my power to do for him. Then the doctor stated he had tuberculosis. Well, what could we do but leave the rooms, we had no way paying for them. He went to his people's home again. He wouldn't go to a hospital and I couldn't let the children stay around near him, either. The doctor forbid it. I took them to mother and I went to work to pay for their keeping. He got better and was able to be up and around until about a few months before he died. Before he died, I did all I could for him and when I had money to spend, I would buy him things to eat.

Now, Miss Smart, did I do right or wrong? What else could I have done? I loved my husband and I never had him arrested for non-support, when he was bedfast. Please publish this early and tell me whether I did right or wrong.

A WORRIED WIDOW.

After reading your letter, my friend, I am of the opinion that you have no cause at all to worry. Considering the fact that you went to work so that your children would have the proper care, you certainly did all you could for his good and comfort. Often after the death of a very near relative or friend, we feel that we "might have done more," when really at the time, we have exerted ourselves for their comfort. You and your husband were both quite fortunate in having your mothers to help you in your time of need.

Had you been in your own home before he died, you would, of course, had pleasant memories of your lives together there, but it was impossible for you to do so and you must think of other things.

You have your children to comfort you and with them and your parents and your husband's people, you can make the very best of life.

* * *

Dear Miss Smart:

I am a girl 16 years of age and am five feet, two inches tall. How much should I weigh?

I have never gone with boys. Would it be all right to go once in a while with them? I don't go much.

What are the meanings of the following names: Alice, Marie, Bessie and Gladys.

Are my questions foolish? May I write again? BROWN EYES.

You should weigh about 115 pounds.

It would be perfectly proper for you to go with the young boys occasionally if you have the consent of your parents. Once or twice a week is often enough however.

Alice means a noble birth; Marie means star of the sea; Bessie means gift of God and Gladys means good fortune.

No. I hope you do write again.

* * *

Dear Miss Smart:

May I ask a few questions?

I am five feet, four inches tall. How much should I weigh? How long should I wear my dresses?

Can you tell me when there will be another tag day and what hospital will give it?

I am a brunette. What colors could I wear? I am 15 years of age. Of what should my wardrobe consist?

Is Ramon Navorro married? What is his address? MISS JULY.

You should weigh about 122 pounds. About ten inches from the floor would be a proper length.

The next tag day will be that under the auspices of the American Legion and will be held on Armistice Day, November 11, when poppies are sold. Both the city hospital and St Rita's hospital, as well as the district tuberculosis institution have already had their tag days.

Powder blue, yellow, jade, lavender and tan would be becoming for you. I might suggest the following for a summer wardrobe for you; one or two gingham dresses, a linen or voile afternoon dress, dark canton crepe dress, a light crepe or printed crepe for dress, sport skirt and sweater and a flannel or crepe jumper dress.

No. Address him at the Metro Studios, Hollywood, Cal.

* * *

Dear Miss Smart:

I have a friend who had indigestion. Would you kindly give me the name of a remedy for it?

Please give me the meaning of the following names: Marvin, Orvil, Clarence, Cora, Shelby, Harland and Gwendolyn.

What would be a suitable name for a baby girl? MISS C. H.

Consult a physician and he will advise what would be best for your friend's condition.

Marvin means warlike; Orvil means faithful; Clarence means illustrious; Cora means maiden; Shelby means noble; [illegible] means honorable and [illegible] means favor.

Margaret, Natalie, Diana, [illegible] and Emily are attractive [illegible]

* * *

Dear Miss Smart:

Please answer the following questions in your column:

How old is Pauline Garon? Where does she live? Is she married? When is her birthday?

All the girls say I am not [illegible] enough. What can I do to [illegible] their friendship? HENRIETTA.

Pauline is 24 years of age. I am unable to give you the exact date of her birth. Write at 7139 Hollywood-blvd, Hollywood, Cal., and she will be [illegible] to answer your questions.

Why worry, Henry? I'd [illegible] other girls to associate with. Ones who enjoy good, clean, wholesome times.

* * *

Dear Susie:

I am coming to you for advice and please help me. Now, don't say [illegible] me to exercise, to reduce my [illegible] and hips, because I have and it does no good. Is there anything I can get to put in the bath or rub on? How can I reduce my ankles?

I am four feet, five inches tall and weigh 135 pounds. How much should I weigh? I am 19 years old.

Does swimming make you thin? Some people say it makes you fat. What do you think?

What is good for dandruff and falling hair?

How is my writing? HOUSEWIFE.

If you have tried exercise and diet and have failed to lose weight, there is little to suggest. Rolling is very good to reduce the hips. Roll from one side of the room to the other at least thirty times a day. It is a little strenuous but brings results. Epsom salts baths are good. Take two pounds to one tub of water and take about three baths a week. Then too, watch your diet. Eat only two meals a day and do not eat rich pastries and sweets.

Soak and massage the ankles in alum water. This reduces their size.

The height you give is much below the average of one your age. Perhaps you have measured wrong. Four feet, five inches is the correct height for a child 15 years old.

Swimming is one of the very best forms of exercise. It does not make one fat.

Hot oil treatments are very good for dandruff and falling hair. Also, plain kerosene oil massaged well into the scalp once a week and allowed to remain all over night, is good for dandruff. Wash the hair with castile soap and water in the morning.

Not very plain and could be improved considerably.

CHILDREN CRY FOR "CASTORIA"

A Harmless Substitute for Castor Oil, Paregoric, Drops and Soothing Syrups — No Narcotics!

Mother! Fletcher's Castoria has been in use for over 30 years to relieve babies and children of Constipation, Flatulency, Wind Colic and Diarrhea; allaying Feverishness arising therefrom, and, by regulating the Stomach and Bowels, aids the assimilation of Food; giving natural sleep without opiates. The genuine bears the signature of

Chas. H. Fletcher

adv.

Choose a roof that is permanent *and* attractive

PUT an artistic roof on your home. The more attractive it is the more it adds to the appearance and value. But don't forget this: Unless your artistic roof is permanent, unless the shingles always lie flat, it cannot give lasting protection.

You can have, not merely initial good looks in your roof, but *permanent* protection by selecting Carey Asfaltslate Shingles. The distinctive blue-black, rich red or cool green color is not surpassed in decorative value. They grow more pleasing as the years go by and the roof is never marred nor its service impaired by curling shingles.

Freedom from curling is absolutely assured and permanence of protection made unconditionally certain by the Carey Asfaltslate Shingle because it is made by the Carey process, a method of manufacture so perfect, so uniform, that every shingle of the millions produced by it is worthy of the name.

Carey Asfaltslate Shingles come in three colors, Blue-black, also Red and Green. Carey Ready Roofings and Shingles are on sale at Lumber and Building Supply Dealers. Ask your dealer first, if he cannot supply you, write or phone us.

Carey ASFALTSLATE SHINGLES

THE SHINGLE THAT NEVER CURLS

The Carey Co.

206 E. ELM ST., LIMA, OHIO

Phones: Main 7638 or State 7049

Quicker, Easier Acceleration

Try Ethyl Gas in your car—then note what quicker, easier acceleration you get. Note how much easier it is for you to drive through traffic. See what a wonderful difference this fuel makes in going over the hills. Then you will understand the truth of this fact—that Ethyl Gas is the finest automotive fuel the world has ever known.

GENERAL MOTORS CHEMICAL CO.
DAYTON, OHIO

ETHYL GAS

GENERAL MOTORS PRODUCT

Ethyl Gas can be obtained at these authorized distributors

Parks-Klay Station No. 1 ..... Pine and St. Johns Ave., Lima, O.
Parks-Klay Station No. 2 .... S. Metcalf and W. Vine Sts., Lima, O.
Parks-Kly Station No. 3 ..... S. Main and Eureka Sts., Lima, O.
C. R. Blackburn Station ..... East High St., Lima, O.
Parks & McClure Station ..... Dixie Highway, North Lima, O.
R. P. Diehl Station ..... Dixie Highway, North Lima, O.
John Dawson ..... Dixie Highway, South Lima, O.
G. D. McComb ..... Dixie Highway, South Lima, O.

VACATION VICTROLAS and RADIOLAS $16.00 UP

John's Music

136 W. High St Main 6200

BIG BOYS' TENNIS SHOES

With Section Soles —$2 Values 98c

The Shoe Market

213 S. Main St.

NEWSPAPERARCHIVE®

John Ainsley, Master Thief

BY Arthur Somers Roche

Copyright 1924, NEA Service Inc.

THIEVES' JUSTICE

BEGIN HERE TODAY

John Ainsley, a man of education and breeding, becomes a master crook—preying upon other thieves. Arranging with a "fence" to dispose of a box of jewels which he takes from the White Eagle, a crook, Ainsley is overpowered by Swede Thomassen, a murderer in hiding. Thomassen comes to Ainsley's apartment and demands half of the jewels. He makes himself completely at home in Ainsley's apartment while waits for the money. Ainsley learns the White Eagle, telling him that the man who robbed him and a partner will be dividing the jewels at 4 o'clock in his—Ainsley's—apartment. Then he tries to hold Thomassen in his apartment until the White Eagle arrives.

HOW GO ON WITH THE STORY

And Thomassen was shrewd enough to realize that any attack upon me would be better deferred until just as he was leaving. My servant, despite my instructions to her, might come to the apartment. Electric light inspectors, the janitor—some one like that might call, and if I were not present to receive him embarrassment might arise for the hiding murderer.

I had persuaded him that he should stay here until 10 o'clock and I felt fairly confident that he would make no attack upon me until shortly before that hour—as the White Eagle was due at one.

* * *

We ate the loathsome Thomassen and myself, off viands that I prepared. And at a quarter to nine we had finished and were smoking after-dinner cigarets in my bedroom. I had advised sitting in here because it was the most exclusive room in the apartment. And Thomassen, as the hour for his departure approached, began to yield to the strain of the situation. A murderer contemplating another murder—I was certain that he intended to kill me and take all the Anderson jewels—it did not seem absurd to him that one room should be less conspicuous than another. It was the farthest room from the entrance door, and anything said or done was less likely to be heard in my bedroom. Indeed, he thought that I was playing into his hands.

At just before 9 o'clock I started an argument. I said that he had taken the more valuable of the jewels and that we ought to divide them again. From his pocket he produced his share. I was glad for the dispute. He tried to work himself up, coldblooded though he was, to a heat where my murder would seem more justifiable. Even men like Thomassen have their moods.

I held my share with his upon my knee. As I did so, I heard the faint click of a lock as a key was turned in it. And so I raised my voice to drown the sound.

"Damn it, Thomassen!" I cried, "you can't get away with this."

His blue eyes, slightly bloodshot, turned upon me with a look of sneering wrath.

"I can't eh?" he demanded. His hand went to his hip pocket. He had on his shirt sleeves. In pretended fear I backed away from him until I reached the window. As I did so, the White Eagle, followed by that companion of his who had masqueraded as a hunchback the last time I saw him, Lotier, entered the room.

I uttered an exclamation of surprise. Thomassen turned and saw the intruders. His hand leaped from his pocket. The White Eagle fired first. I heard Thomassen's death-cry, and saw him hurl the window, through the glass. I dropped to the floor below. I broke the fall as I scured the clumsy effigy in place and hurled it to the floor below. And as it fell, I heard a shriek, the despairing cry of a man hurtling to death. The effigy thumped upon the floor. The books with which I had weighted it made it look like a human body.

I heard an exclamation from the White Eagle. I looked up. The White Eagle appeared thru the broken glass. He looked down; in the dim light below he saw a dark form. He took it for me. Perhaps he will read my memoirs and know why I had to wait in the dark. In daylight my dummy of books and pillows and clothes could not have deceived him for a moment. But it deceived him for a moment. But it deceived him for a moment. But it

QUALITY MOTION PICTURES APPEARING IN LIMA PLAYHOUSES

MANY STARS BOOKED ON WEEKS BILLS

Monstrous Benefit Program Sunday Night at the Faurot Theatre

Sigma, Majestic, Lyric and Quilna Announce Shows Unusual for Summer

BY GERTRUDE GILLHAM

Deviating from the ordinary summer programs, motion picture managers this week have booked attractions of superlative merit, boasting unusually strong entertaining qualities and all-star casts.

At the Sigma for four days will be seen "A Self Made Failure," a comedy-drama, with Lloyd Hamilton, Matt Moore and Patsy Ruth Miller in principal roles. Anna Q. Nilsson has the leading role in "Innocence," a screen version of Lewis Allen Browne's magazine story, "Circumstances After Divorce Cases," which appears for the last half of the week starting Thursday.

"Tiger Love," a new Paramount picture, based upon the romantic opera "Wildcat," comes to the Quilna this afternoon for a four day stay. Antonio Moreno, popular leading man of "The Spanish Dancer" and Estelle Taylor, are featured players. In the supporting cast are David Torrence, G. Raymond Nye and Manuel Camerer. On Thursday comes the fidely heralded film, "Peter the Great" which has been called the Russian "Birth of a Nation." This picture broke attendance records at the Rivoli, during its first week's showing in New York and has been playing to capacity audiences ever since. Emil Jannings will be seen as Peter while Dagny Servaes, star of the Viennese musical comedy stage and known as Europe's most beautiful woman, plays opposite.

Tom Mix stars in the western drama, "The Wagon Trail" appearing today and Monday at the Lyric. This will be followed by "Wandering Husbands" with Lila Lee and James Kirkwood. Saturday brings "Tiger Rose," starring Lenore Ulrich, who plays the same role she created on the legitimate stage.

The Majestic has "Big Dan" with Charles Jones, for the first two days of the week. "The Social Code" with Viola Dana, will appear Tuesday and Wednesday. "Fury" with Dorothy Gish and Richard Barthelmess, opens a three day run Thursday.

The first theatrical attraction in several weeks will appear at the Faurot theatre tonight when Hal Mordaunt and Miss Margaret Ryan, former members of the Faurot Stock Co., supported by local talent will present a 14 act vaudeville program. Proceeds will be utilized in aiding Lorain sufferers.

Antonio Moreno and Estelle Taylor in a scene from the Paramount Picture "Tiger Love" A George Melford Production At the Quilna Today.

Ben Alexander, Patsy Ruth Miller and Matt Moore in "A Self-Made Failure" At The Sigma Today.

Scene from "WANDERING HUSBANDS" Distributed by HODKINSON At The Lyric Tuesday

THEATRE DIRECTORY

AT THE SIGMA

Today, Monday, Tuesday and Wednesday, "A Self-Made Failure," with Matt Moore and Patsy Ruth Miller. Thursday, Friday and Saturday, "Innocence," starring Anna Q. Nilsson.

AT THE QUILNA

Today, Monday, Tuesday and Wednesday, "Tiger Love," with Antonio Moreno and Estelle Taylor. Thursday, Friday and Saturday, "Peter the Great."

AT THE FAUROT

Tonight, Lorain benefit attraction entitled, "The Talkative Wife."

AT THE LYRIC

Today and Monday, Tom Mix in "The Wagon Trail." Tuesday, Wednesday, Thursday and Friday, "Wandering Husbands." Saturday, "Tiger Rose."

AT THE MAJESTIC

Today and Monday, "Big Dan," starring Charles Jones. Tuesday and Wednesday, Viola Dana in "The Social Code." Thursday, Friday and Saturday, "Fury," with Richard Barthelmess and Dorothy Gish.

SIGMA PROGRAM

Patsy Ruth Miller In "A Self Made Failure"

Matt Moore and Patsy Ruth Miller are to be seen together on the screen at the Sigma theatre during the first four days of the week in "A Self-Made Failure," a recent First National release. The last half will bring "Innocence," with Anna Q. Nilsson and a brilliant supporting cast.

Matt Moore has long been one of the most popular leading men of the screen and his excellent portrayal in "The Breaking Point," which appeared here several weeks ago will soon be forgotten. Miss Miller is becoming more and more popular with each new film in which she appears. Despite the popularity of these players the producer has realized the wisdom of an all star and the result is an assembly of players who cannot help putting over a picture with pep audience.

Lloyd Hamilton, who enacts the title role, has forsaken his own productions to appear in this picture while Ben Alexander, Chuck Reisner, Sam de Grasse, Mary Carr and Victor Potel complete the supporting cast.

The small town resort of Sulphur Springs, known to residents of nearby towns as possessing unsold curative powers for chronic ailment of man, is the setting for the picture. The residents are expecting the arrival of a professor who is to have charge of the newly installed massage parlors and swimming pool. Bessie, a kindly but illiterate tramp who arrives on a freight preceding the professor's train, is mistaken for the professor and then the comedy begins.

"Innocence," the second attraction on the Sigma's program, is a screen translation of Lewis Allen Browne's magazine story, "Circumstances After Divorce Cases." The story deals with a young actress who marries a successful young broker. The latter, while he loses his beautiful wife, is not used to the ways of the stage and its people, and cannot understand the spirit of race friendships that prevails among them. And so suspicions and doubts take root in his mind and he asks his wife to be friend of the young actor who appears with her in the play.

In this belief he is strengthened because appearances are so very much against the two, although they are entirely innocent of wrongdoing. There is said to be an unexpected twist to the story that makes it one to be remembered.

Anna Q. Nilsson has the role of the young wife and her supporting cast includes Earle Foxe, Wilfred Lucas Lucas, Freeman Wood and Vera Lewis.

"WAGON TRAIL"

Tom Mix Thriller Opens At Lyric Theatre

Three motion pictures containing unusual entertaining qualities have been booked for showing at the Lyric this week. The first, which appears today and Monday, is Tom Mix's thrilling western drama, "The Wagon Trail." Starting Tuesday for four days the Lyric will flash "Wandering Husbands" with James Kirkwood and Lila Lee. "Tiger Rose" starring Lenore Ulrich, late star of "Kiki," comes Saturday for an indefinite run.

"The Wagon Trail" is a story of the west in the days of '49. Tom Mix portrays the part of Tom Cullen, a pony express rider, whose record from Ft. Badger to Two Forks has never been beaten by any other rider. His sweetheart, Sally Madison, is overjoyed when she receives a letter from her parents who had successfully reached California and learned of the wonderful discovery of gold there. She spreads the news to the town folks, and vainly attempts to persuade her shiftless brother to join the wagon train to the golden west. The brother refuses and Tom secures a leave, and goes with the wagon train to protect Sally on her dangerous journey to her parents.

The hair-breadth escapes and dangerous surmounted by Sally and Tom at the hands of blood thirsty Indians furnish the thrilling features of the photoplay. Jessie Eyton plays opposite Tom Mix.

The newest James Kirkwood-Lila Lee picture, is heralded as an absorbing drama of marital difficulties. George Moreland was not satisfied with his wife and child, Long Island home and money. He sought excitement and Marilyn Foster helped him to find it. But he discovers that it's easier to pluck a "Lily of the field" than to put her back.

Margaret Livingston is seen as the "other woman" and little Muriel Dana has the role of the child. Others in the cast are Eugene Pallette, Turner Savage and George French.

Lenore Ulrich, who really rose to the pinnacle of her fame in the characterization of the role Little Rose, the wildcat child of the Northwest, when she appeared in "Tiger Rose" on the legitimate stage, plays the same part in the picturization of this memorable play. In its original form, it continued to play to capacity audiences for two years on Broadway and then it played at the principal cities of the United States. The play is peculiarly adapted for photoplay production due to its dramatic qualities, its scenic effects the remarkable personalities required to bring the story and action to its thrilling climax.

In addition to Lenore Ulrich, the cast has Forest Stanley, Sam De Grasso and Joseph Dowling in principal roles.

MAJESTIC BILL

Charles Jones Appears In Fight Play

Nothing seems more appropriate than a ringside background for Charles Jones. The tall, broad and square-jawed star seems to fit adequately a pugilistic setting. This is provided for him in "Big Dan," the Majestic's initial attraction for the current week.

Dan receives a patrimony of a gymnasium and a training camp, all the worldly possessions left behind by his famous pugilistic father. Upon returning from service in France, Dan finds that his wife has deserted him. He transforms his country training camp into an outdoor school for boys. Tired of coaching prize-fighters, he remains at his training camp, drowning his sorrow in work.

Thru a gruesome tragedy he meets a young, distressed girl. He falls in love with her, but is prevented from declaring himself because of his unfortunate marital experience. "Cyclone," a typically hard-boiled lesser light in fightdom, prevails on Dan to train him for a fight.

"TIGER LOVE"

Antonio Moreno Appears At Quilna Theatre

Another pair of new Paramount pictures make their bid for your favor at the Quilna this week. The first is "Tiger Love," which opens this afternoon for a four day engagement. It will be succeeded by "Peter the Great," which comes Thursday to finish the week.

"Tiger Love" is based upon the romantic opera, "The Wildcat," which was hailed as something brilliantly new when it ran at the Cort Theatre, New York, during 1922-3. The story is laid in Ppain and deals with a famous bandit and the daughter of an aristocrat and is said to be rich in romance and fire. Antonio Moreno, himself a Spaniard, whose brilliant work in "The Spanish Dancer" has not been forgotten, and Estelle Taylos, the luscious black-eyed beauty of "The Ten Commandments," have the leading roles and the rest of the cast is of equally high merit. The program will also contain the Quilna News, Aesops' Fable and Lyman H. Howe's "Hodge-Podge."

"Peter the Great" which comes to the Quilna for the week-end, has been happily termed by one of its enthusiastic reviewers, "The Russian Birth of a Nation." It is the story of the epic rise of Russia's greatest man, the Czar, who as a boy toiled in the shipyards as a common laborer and fitted himself to be one of the greatest rulers of men the world has ever known. It was directed by Dimitri Buchowweiski, the famous Russian director, whose first American picture, "Men," will soon be seen at the Quilna theatre. The leading roles are acted by Emil Jannings, star of "Passion," "Deception" and "The Loves of Pharaoh," and Dagny Servaes, an Hungarian actress who has scored so heavily in so many European productions.

"Peter the Great" is spoken of in the same way as "The Covered Wagon" and "The Four Horsemen" and the leading critics of the country have been lavish in its praise. The New York Daily News said: "There is interest in it for everybody. For the flapper there is romance; for the youth there is excitement; for scholars, the fact that the story, as dramatic as fiction, is truth; for all others there are humor and pathos in abundance." The New York Times said: "It should serve as an inspiration for all producers for it gives a story of the great Czar with compelling acting, remarkable costumes, wonderful settings, original photography and capably sustained dramatic interest. It is an historical photodrama that rivals all others of its kind."

So don't turn from "Peter the Great" because it is a costume picture. It is one of the worth while productions that no motion picture fan will want to miss. It will be occampanied by a fresh edition of the Quilna News and a Spat Family comedy.

LYRIC

TODAY!!!

TOM MIX

IN

"THE WAGON TRAIL"

A Story of the Early Struggles of Pioneer Days

ADDED ATTRACTION

RACING LUCK AND JACK DEMPSEY Round 3

NEXT ATTRACTION 5 DAYS

Regal Pictures Inc. Presents James Kirkwood and Lila Lee in "WANDERING HUSBANDS"

Majestic

Today and Tomorrow

WILLIAM FOX presents CHARLES JONES in BIG DAN

A Leader of Men He Was Followed by Women

CUPID WINS BY A KNOCKOUT

ALSO

MERMAID COMEDY

And Fables

The Theatre With The Pictures, The Music and the Fair Prices 10 & 30c

IF IT'S A PARAMOUNT PICTURE IT'S THE BEST SHOW IN TOWN

QUILNA

CHIEF OF LIMA THEATRES

The Theatre With The Pictures, The Music and the Fair Prices 10 & 30c

He Tried to Tame a Wildcat-- And She Tamed Him

—Four Days Only, Starting Today—

ADOLPH ZUKOR AND JESSE L. LASKY PRESENT A George Melford PRODUCTION "TIGER LOVE" WITH ANTONIO MORENO ESTELLE TAYLOR

A Paramount Picture

In Addition

QUILNA NEWS Only One in Town

AESOP FABLES Fresh and Funny

LYMAN H. HOWE'S "HODGE PODGE"

PAGE ORCHESTRAL ORGAN

—COMING TO THE QUILNA NEXT THURSDAY—

The Russian "BIRTH OF A NATION" A Masterpiece of Screen Art

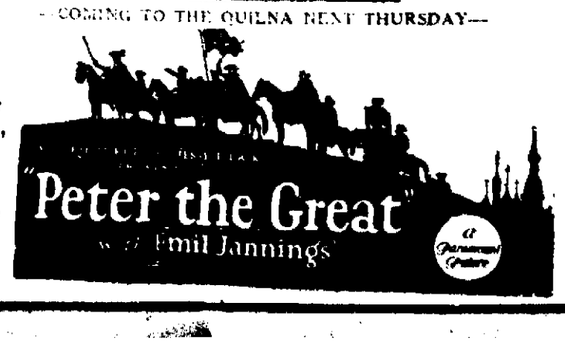

"Peter the Great" with Emil Jannings

A Paramount Picture

The Secrets of the Russian Courts Exposed for the First Time

WHY NOT KEEP COOL AND AT THE SAME TIME SEE THE BEST PICTURES IN LIMA

Sigma

NOTE: No Advance in Prices — Also a Good Comedy

Just Try to Keep Away from the Sigma This Week — Everybody Will Be Talking.

SOME CAST including Ben Alexander Lloyd Hamilton Matt Moore Pasty Ruth Miller Mary Carr Sam DeGrasse "Chuck" Riesner Victor Potel Dan Mason

BEN ALEXANDER and LLOYD HAMILTON

First "Peurod and Sam," then "Boy of Mine" and now they've beaten both.

Patsy Ruth Miller and Matt Moore as the lovers.

"A Self-Made Failure"

He was a self-made failure at everything —but man, what a talent for comedy.

Directed by Wm. Beaudine with an all star cast

Come on folks! —here's your big treat!

607 LAUGHS

15 TEARS

29 THRILLS

—something doing every second

COMING — — —

ANNA Q. NILSSON in "INNOCENCE"

RIALTO

TODAY AND TOMORROW

IF YOU WANT TO BE THRILLED—

IF YOU LIKE A HEARTY LAUGH—

IF YOU WISH TO ENJOY YOURSELF —

SEE

WM. S. HART

— in —

The Return Of Drew Egan

The speediest, most thrilling, most exciting entertainment of the season.

Big Idea Comedy

Also Fast Express No. 12

COMING TUESDAY

PHANTOM JUSTICE

— Do Not Miss It

NEWSPAPERARCHIVE®

MEET YOUR NEIGHBORS HERE—NEWS FROM NEARBY TOWNS

WAPAKONETA

Mr. and Mrs. Harry Glick of North Baltimore were visitors in Wapakoneta Wednesday and while here called on Mr. and Mrs. C. E. Rockwell and family.

Mrs. Lillie Sullivan Tuesday afternoon entertained with a pleasant birthday party in honor of her daughter Fredonia, who observed her birthday anniversary on that date. Sweetpeas and other garden flowers were used as decorations. The honor guest received a number of pretty gifts. Guests were: Lora Shopp, Luella Hawver, Dorothy Harner, Hazel Stuckman, Jean Marie Nichols, Leah Truesdale, Marjorie Harpst, Catherine Comer, LaVera Fiel, Earl Harpst, Rosemary Tuschour, Isadore Tuschour, Bobby Joe Kinninger, and Mrs. C. W. Shopp and Mrs. Henry Kinninger who assisted Mrs. Sullivan in entertaining the children.

Dr. and Mrs. G. B. Faulder have returned to this city after a week's visit with friends in Michigan and Canada.

Mrs. C. E. Lason and son, Harold of Casselton, North Dakota, arrived in this city Wednesday afternoon for a visit with the former's parents, Mr. and Mrs. C. H. Klein.

Mrs. Joe Hassenhauer and son, Carvel, left Tuesday for Wheeling, W. Va., where they will visit with Cornelius Hassenhauer.

Miss Lillie Parks of Fredericksburg, Ia., is spending several days in this city with Miss Norma Werner. Miss Werner was formerly a teacher at Fredericksburg.

Mr. and Mrs. Fred Schwarks of Toledo were the week-end guests of Mr. and Mrs. C. W. Timmermeister.

Mrs. P. F. Schneider and daughter, Mary Ann, left Tuesday for Wheeling, W. Va., for a two week's visit with relatives.

Martin F. Wisener of this city and Miss Margie E. Hausfield of Minster, were united in marriage Saturday evening at St. Paul's Lutheran church at St. Marys. Mr. Wisener is the son of Mr. and Mrs. Louis Wisener of this city and is assistant manager at the Deuel-Wemmer Cigar factory. The bride is a daughter of Mr. and Mrs. Joseph Hausfield of Minster has been employed at St. Marys. Rev. Disbro, pastor of St. Paul's church performed the ceremony. The young couple will make their home in this city.

Mrs. C. H. Rockwell and son, Tommy, returned Sunday from North Baltimore, where they had spent the week with relatives. They were accompanied home by Dr. H. J. Powell of Bowling Green and C. S. Roberts and family and Mrs. Lona Draper of North Baltimore.

Mr. and Mrs. Perry Pottle returned to Dayton after spending the week-end in this city with Mr. and Mrs. F. F. Pfaff and family.

Mr. and Mrs. E. B. lein and daughter, Bernice of Bismark, North Dakota, and Mrs. Frank Sinner of Appleton, Wis., are visiting in this city with Mr. and Mrs. O. H. Klein.

Wilbur Schultz returned to Toledo after spending a week in this city with his parents, Mr. and Mrs. Wm. Schultz.

Miss Elsie Luedeke, daughter of Mr. and Mrs. Wm. Luedeke of New Bremen and Robert Arnold, son of Mr. and Mrs. Charles Arnold of St. Marys were quietly married at the parsonage of St. Paul's Evangelical church, Rev. C. E. Schmidt officiating, Thursday afternoon. The young people will make their home in New Bremen with the bride's parents for the present.

LAFAYETTE

Miss Marion McFarland, of Lima, is spending a few days with Mr. and Mrs. Allen Watt.

Mrs. Fremont McClague and son Fremont, motored to Defiance Sunday and were guests of their daughter and sister, Mrs. Orva Mansfield.

Mr. and Mrs. Esther Hall and family, and Mr. and Mrs. Harold Andrews, the latter two of Marion road, spent Sunday with Mr. and Mrs. Owen Hedges of near Liberty Chapel.

William H. Hall spent Sunday at Shiffton with his father and sister, Jesse Hall and Mrs. William Rugley and family.

Mr. and Mrs. Rupert Watt are spending the week at Toledo the guests of their daughter, Mrs. Charles Holderman and family.

Mr. and Mrs. Avery Watt and daughter, Arlinella, spent the week-end with Mr. and Mrs. Willard Jennings of near Bluffton.

Miss Nevelda Hall spent the past week with her uncle and aunt, Mr. and Mrs. H. P. Andrews of Harding highway.

Mr. and Mrs. Clarence Long took Sunday dinner with the former's parents, Mr. and Mrs. William Long.

Mrs. Allen Watt and daughter Dorothy, Mrs. Cora Patton and Miss Marion McFarland the latter of Lima, called on Mrs. Eva Andrews of the Marion road Monday.

Mrs. E. L. Durbin has returned home after spending a couple weeks with her daughter at Dayton.

Mr. and Mrs. D. A. Heath spent a couple days the last week visiting their daughter, Mrs. C. L. Bierly and family of Ft. Wayne.

Mr. and Mrs. John Guthrie and daughters, Margaret and Roberta of Detroit, are visiting with relatives here.

Mr. and Mrs. Oscar and daughter Edna of Lima, were Sunday guests of Mr. and Mrs. Melvin Greenawalt.

A weiner roast was held by the Star class of the Christian Sunday school Tuesday evening at the home of Mr. and Mrs. A. E. Hedges.

CRIDERSVILLE

Mr. and Mrs. John Frazier and Mr. and Mrs. Dallas Frazier and children visited with relatives at Dayton, Sunday.

Mr. and Mrs. Ben Peacock and children of Dayton are visiting with relatives here.

Mr. and Mrs. Edward Stepleton and Mr. and Mrs. Cleil Mowery returned Tuesday from a motor trip to Niles, Mich.

Mr. and Mrs. Robert Killen and daughter of Dayton, returned home Sunday afternoon after several days visit at the home of Mr. and Mrs. Harber Shaw.

Mrs. William Shaffer spent several days of the past week at Upper Sandusky at the home of her daughter, Mr. and Mrs. Theo. Henry.

Mrs. Sophia Reichelderfer spent the past week at Van Wert with relatives.

The members and friends of St. Matthews' Lutheran church will have a Home Coming at the Lutheran church on July 27.

Mr. and Mrs. Carl Peters of Fostoria spent a few hours Monday afternoon at the home of Mr. E. A. Speece. They were returning from an auto trip to Boston, Mass. Their sons, Richard and Junior, returned home with them.

Mr. and Mrs. Dallas Bowsher and family of Cushan, Okla., are visiting the their parents, Mr. and Mrs. Bert Bowsher and other relatives.

Tom Bowsher of Buckland, was a business visitor here Tuesday.

Mr. and Mrs. Arthur Edinan and Mr. and Mrs. Grant McKay of Lima, spent a few hours Sunday afternoon at the home of E. L. Arthur.

Orlefa Sands returned home with them and will be the guest of Mr. and Mrs. Arthur Edman.

Mr. and Mrs. Earl Taylor and children and Mr. and Mrs. Arthur Edman.

Mr. and Mrs. Earl Taylor and children and Mr. and Mrs. Roy Keesecker and family, all of Uniopolis, spent Sunday afternoon at Mr. and Mrs. Herman DeLong's.

Frank and Erde Blackburn of Tulsa, Okla., and Jesse Blackburn and son, of Carey, Okla., spent Tuesday at the home of Mr. and Mrs. Nelson Reed.

BEAVERDAM

Mr. and Mrs. Jacob Stoner, Mr. and Mrs. Ed Bogart and Mr. and Mrs. Johnnie Barber left Thursday morning for Indian Lake, Mich.

Mr. and Mrs. J. E. Patterson and Mr. and Mrs. John Ausgburger and son, Russell, motored to Bradner, Sunday morning, and spent the day with Rev. Frank Karns and family.

Mr. and Mrs. Isaac Amstutz and children, Warren Doyle and Rene, spent the week-end in Cincinnati.

Rev. and Mrs. R. B. Herrier spent the week-end with their parents near Springfield. They were accompanied home by Miss Mary Herrier, and Lucille Drum.

Mr. and Stauley Vertner motored to Russell's Point Thursday for the week-end.

Delmar Beery and family left last week for Pittsburgh, Pa., where he will be employed at the carpenter trade for the summer months.

Carl Baughman and family motored to Ridgeway Saturday evening and were guests of Harley E. Hites and family.

Mr. and Mrs. Edward Keveldor and Mr. and Mrs. Joe Mullin and daughters, Ada and Betty, returned Sunday from a two week's stay at Indian Lake.

Mr. and Mrs. Harry Davis and and Mrs. Edward Bassitt and famchildren, Omar and Betty, and Mr. ily are spending two weeks at Russell's Point.

Mrs. Wm. Younkman and daughters, Buelah, Bernice and Wanita spent last week in Lima, the guests of relatives.

Mr. and Mrs. Samuel Stoner, and children Lowell and Margaret, were Sunday afternoon callers at the Hayden home near Columbus Grove.

Mr. and Mrs. Paul Shaffer had as their Sunday guests, Miss Lenore LaRue and Robert Hullinger of Spencerville.

ROUNDHEAD

Mr. and Mrs. C. C. Jenkins and family visited at the S. J. Wagner home Sunday.

Charley Lawrence and son, Merle of Lima, spent Sunday with Frank Lawrence and family.

Mr. and Mrs. Rufus McMillen and daughter Dorothy, Mr. and Mrs. S. G. Wilmot and family, and Thorman Barnes and family spent Sunday at the St. Marys reservoir.

Harry McMullen and Mrs. Margaret McMullen spent Sunday afternoon with Mr. and Mrs. Frank Lawrence.

Elmer Pratt and family spent Sunday with John Hatfield and family.

Miss Charloetta Painter has been spending a few days with her parents, Mr. and Mrs. Scott Painter.

Mr. and Mrs. Leck Streets are spending a few days visiting friends and relatives in this community.

Mr. and Mrs. Clinton Pine of Lewistown spent Sunday evening with S. J. Wagner and family.

Earnest Robinaugh and family, of Bellefontaine, spent Sunday with Vern Tannehill and family.

Mr. and Mrs. Rufus McMillen and daughter Dorothy spent Tuesday in Lima.

VAUGHNSVILLE

Rev. and Mrs. G. W. Foltz of Harrod visited their son, Donald, Wednesday.

The M. E. Social met with Mr. and Mrs. Chester Griffith Friday evening.

Earl Conoway had the misfortune Monday to break one of his toes and mash two, when a large cake of ice fell on his foot while he was filling the cooler.

The Christian church of Vaughnsville and Ottawa River, held union services Sunday. Rev. R. Page was in charge.

Rev. Thomas and family, and Miss Beatrice Slusser are at Lakeside for the week.

Dr. Underwood and family were over Sunday guests of relatives at Toledo.

Miss Genevieve Blymer is spending several weeks with her aunt at Pandora.

The Ora Et Labore Sunday school class will go to Leipsic Thursday, July 31, as guests of Mrs. E. R. Rader, a former member of the class.

Dr. D. P. Lemly, R. C. Lemly and Dr. Roebuck went to Michigan on several week's fishing trip.

The Social Circle will hold their August meeting at the Union church the evening of August 1. Hostesses: Nettie Mell, Cora Litten, Rena Coleleigh, Mary E. Johns and Florence E. Slusser.

William Heildelbaugh and family spent the week-end at Cincinnati, the guest of his brother, Newton and family.

Mrs. P. L. Slusser is at Birmingham, Mich., visiting her son, Lester and family.

Mrs. E. P. Lemly is spending several days with her mother, Mrs. Lehman at Columbus Grove.

Thomas Reese of San Jose, Calif., was over night guest at the home of the Thomas brothers, Wednesday.

Mrs. Mell Conoway and daughter Nellie visited in Cincinnati last week.

NEW HAMPSHIRE

Rev. and Mrs. W. H. Nancekivell of Quincy, were dinner guests Friday of Elmer Andrews and family.

Mr. and Mrs. Clifton Line and sons, Johnnie and Dale, had as their guests Sunday Mr. and Mrs. Oscar Pence and children of near Lakeview; Harve Line, daughters Cleo and Ina, and son, Ezra, of Avondale; Jason Park of Lima, Delbert Richerson of Dayton, and Leo Andrews.

Mr. and Mrs. C. W. Gould and children of Wapakoneta, were Sunday guests of J. C. Shaner and family.

Mr. and Mrs. Philip Gross and Mr. and Mrs. Wilbur Gross motored to Henry-co Sunday and spent the day with Mr. and Mrs. I. L. Wright and Mr. and Mrs. Vernon Wright. Mrs. I. L. Wright is a sister of Mrs. Philip Gross.

Earl Marion Sloan had his tonsils and adenoids removed at the Mary Rutan hospital in Bellefontaine, one day last week. The little fellow is getting along fine.

Mrs. Harry Miller and children, Donald and Betty, returned to their home in California after spending several months with E. J. Miller and family. Her husband expects to join them in the Fall.

Mr. and Mrs. Sanford Castle and son, Donnie, of Bellefontaine, and Mrs. G. W. Bidwell and son Jack motored to Findlay Sunday to spend the day with Wm. Emerson and family. They were accompanied home by Dorothy and Mildred Bidwell who had spent the week there.

BLUFFTON

Rev. W. S. Gottshall will deliver the address Sunday evening at the Union Open Air Services.

Funeral services for Sarah Balmer, 43, were held Wednesday afternoon at the Reformed church. Rev. H. C. Blosser officiating. Interment was made in the Gratz cemetery.

Funeral services for James M. Moore, aged 69 years, were held at the home of his son, W. I. Moore, Thursday, Rev. E. E. Cole officiating. The remains were sent to Columbus, Ind., for burial.

Announcement of the wedding of Clova Baumgardner and Fredrick McGiffen of Brookville, Pa., recently. The young couple will reside at Lima.

Lieut. Rene Studler of Washington, D. C., is spending several weeks with his parents, Mr. and Mrs. Paul Studler.

Miss Edith Beiderman of Grover Hill is spending the week with relatives and friends.

H. A. Adler left Thursday for Iowa where he will be engaged in work in the interest of the college.

Mrs. Emil Garan has returned from a several week's visit at the home of her daughter, Mrs. Earl Heckathorne and family of Logansport.

Mrs. Edwin Bash of Lorain, is spending several weeks with her parents, Mr. and Mrs. M. M. Kibler.

Mrs. Oscar Hartman and son of Glendale, Calif., and Miss Fern Bixel of Los Angeles, are visiting at the home of their parents, Mr. and Mrs. D. C. Bixel.

Allan Baumgardner of Ft. Wayne spent over the week-end with his parents, Mr. and Mrs. Albert Baumgardner.

Ralph Vermillion of Marion, spent over Sunday with his parents, Mr. and Mrs. Albert Vermillion.

Raymond Garan of Ft. Wayne, spent over Sunday with his parents, Mr. and Mrs. Emil Garan.

Mr. and Mrs. Charles Hardwick of Shreveport, La., are visiting the former's parents, Mr. and Mrs. Ed Hardwick.

PLEASANT VIEW

Mr. and Mrs. Adrian John, of Pittsburg, Pa., called on Andrew Allison Monday evening.

Miss Rebecca Fairburn was taken to her home Sunday afternoon from Lima City hospital where she had been a patient for the past two weeks.

Mr. and Mrs. Minor Keracofe and children visited Sunday with Mr. and Mrs. Grover McMichael.

Funeral services for Jacob B. Early were held Monday morning from the Pleasant View church. Burial was made in the Pleasant View cemetery.

Mr. and Mrs. L. C. Younkman and Mr. and Mrs. S. H. Vore motored to the Oak Grove church near Findlay Sunday where they attended an all-day Sunday school meeting.

Russell McDorman and Donald Roeder, students at North Manchester, Ind., spent the week-end at their homes here.

Mrs. Frank Sandy was taken to City hospital Thursday where she underwent an operation.

Mr. and Mrs. Glen Byerly and children visited Sunday with Mr. and Mrs. Walter Landes.

Mrs. Nina Baney spent Monday with Miss Rebecca Fairburn.

Albert Shindler and son Hurley of Fort Jennings, Samuel Shindler of Columbus Grove, and Milo Allison of Beaverdam called on Andrew Allison Sunday afternoon.

Miss Rowena Helman visited at the home of Mr. and Mrs. Will Eagle Sunday evening.

Mrs. Lottie Herron and nephew, of Michigan, visited Tuesday with Andrew Allison and Rebecca Fairburn.

Raymond Cool was taken to City hospital Thursday where he underwent an operation for appendicitis.

Mrs. Irene Joseph and children, James and Billy, and Miss Sue Fairburn visited Thursday afternoon with Mrs. Clara Miller.

Jay Allison of near Cairo suffered a broken collar bone Monday morning.

Mr. and Mrs. J. M. Reese and sons Arthur and Frederick visited Thursday evening with Mr. and Mrs. J. S. Miller.

DELPHOS

Members of the Sheltia Auxiliary met Thursday afternoon at the home of Mrs. G. L. Leis, 126 Suthoffen, where they were delightfully entertained by the ladies.

Charity Worker's club members met at the home of Mrs. Louis Metzger, W. Second-st, Wednesday evening, and partook of a pleasant and entertaining evening, supervised by the hostess.

On Friday evening, the Missionary society of the Presbyterian church met in the church parlors. Where they were entertained by perhaps one of the most clever programs of the season. A Japanese play was given, with a talented cast. Following this, a Japanese tea was served.

Members of the M. O. B. club were entertained Thursday evening, at the home of Mrs. Hubert J. Wulfhorst.

Ice cream social which was held by the members of the Christian Ladies' Aid, in the basement of the Christian church, Tuesday evening following the services held for the members, was a decided success.

Sunday school class of the Methodist church in charge of Mrs. Robert DeLarrew, had planned a picnic which was to be held at Waterworks park. The affair was postponed, according to Mrs. DeHartgen, the event will take place in the near future.

More than twenty-four members of the Pythian Rebekah Lodge attended the Rebekah Branch of the Allen-co. I. O. O. F. Association held at the show on Rebekah lodge, Monday night. Those attending from the local lodge were: Mr. and Mrs. Ira Striker, Mrs. Lily Hagerson, Mrs. Ida Porter, Mrs. Nana Harper, Mrs. Nellie Dunn, Mrs. Irma Antenah, Mrs. Effie Hartland, Mrs. Alda Bassett, Mrs. Ollie Metcalf, Mrs. Bertha Davis, Mrs. Nellie Murray, Mrs. Salome Friend, Mrs. Nelia Ashbaugh, Mrs. Maud Geves, Mrs. Rose Gallaspie, Mrs. Flora Kerman, Mrs. Hazel Manecke, Mrs. Bertha Knapp, Mrs. Kate Gresty, Mrs. Lavina Dillon, Mrs. Irene Wagoner, Mrs. Cora Baxter, Miss Ida Smith.

The Sunday school class of the Methodist church, of which Miss Mildred Point is a member, was entertained by the latter at a picnic held at the Waterworks park, Tuesday afternoon. A number of games were played, swimming contests, however, were the principal features of the afternoon. Later a picnic supper was enjoyed. Those present were Irene Davis, Reva Grace, Harriet Kiel, Catherine Alspach, Marie Windle, Hazel Meyers, Myrtle Cameron, Anna Furman, Robert Allemeier, Harold Rozelle, Donald Heck, Francis Leatherman, and William Schwartz.

Meeting of the members of the Catholic Daughters of America which was held at the Waterworks park, last Tuesday evening developed to be one of the most enjoyable affairs that has been scheduled by the organization for some time.

A number of games and contests were played. The next regular business meeting of the club will be held Tuesday August 5, in the K. of C. hall.

Members of the Laff-a-Lot club were entertained, Friday afternoon at the home of Mrs. Lawrence Blue, of Rushmore. The party took place at the Riverside clubhouse, where contests and games were played, followed by a dainty luncheon, served by the hostess.

Members of the Stitch-a-Wee club were entertained by Mrs. G. E. Long, 136 Suthoff-st, at the latter's home, Thursday evening.

Pastime Euhre club members were guests of Mrs. Herman Tremport at her home, Thursday evening, on Jefferson-st.

Mrs. Richard Baxter, of Middlepoint, was hostess to the members of the Eastern Star Sewing club, which latter was pleasantly entertained at the home of the former, last Wednesday afternoon. The greater part of the afternoon was spent in sewing. A contest was held in which Mrs. G. M. Arnold, was most successful. A number of guests in addition to the club members were present. A delicious luncheon was served by the hostesses, Mrs. Baxter and Mrs. Harmon Buchholtz.

Members of the Charity Worker's club were delightfully entertained at the home of Mrs. Louis Metzger on W. Second-st, Wednesday evening. The time was spent in a social discussion, and two contests were held. Mrs. John Best was most successful in one, while Mrs. John Tegenkamp was consoled. In the second, Mrs. Will Weigle secured the first honors. In two weeks, the members of the club will be entertained by Mrs. George Ulm, N. Bredick-st

NIPTITE

Mr. and Mrs. George Wilkins and family of Harrod took Sunday dinner with Mr. and Mrs. P. C. Plaugher.

Mrs. J. W. Chiles and children are visiting relatives in Toledo the past few days.

Mr. and Mrs. Reed Strawser and family took Sunday dinner with Mr. and Mrs. H. A. Cook of West Minster.

Mrs. Harry Bush of Waynesfield spent Friday with her sister, Mrs. Ora Stiles and family.

Mr. and Mrs. John Alexander and Miss Ruth Place of Salem, spent Tuesday with Mr. and Mrs. Gurn People.

Mr. and Mrs. Arthur Hover of Cleveland are visiting relatives in this vicinity.

Mr. and Mrs. P. C. Plaugher and family entertained Sunday evening Mr. and Mrs. Weldon Klingler and Mr. and Mrs. John Sutton, all of Lafayette, and Mr. and Mrs. Earl Plaugher of Lima.

Mr. and Mrs. Jap Scogin and William Hover spent Sunday with Mr. and Mrs. Carl Moyer of Waynesfield.

Mr. and Mrs. George Black and Mr. and Mrs. Floyd Jett of Waynesfield took Sunday dinner with Mr. and Mrs. John Blank.

Miss Ruth Parker has returned home after being employed in Lima for the past ten weeks.

Dr. and Mrs. Bachmire of Lima spent Tuesday with Mr. and Mrs. Jay Scogin.

Mr. and Mrs. Blaine Hover and sons spent Sunday with Mr. and Mrs. Frank Siemons of Salem.

Mr. and Mrs. C. W. Strawser and Mrs. Sally Hughes took Sunday dinner with Mr. and Mrs. Harold Stookey of Waynesfield.

Miss Kathryn Strawser spent Sunday with Miss Mae Alexander of Lima.

OTTAWA

Mr. and Mrs. Clarence Williams are entertaining Mr. and Mrs. Charles Hocker of Columbus.

Dr. A. V. Smithley and Mrs. Sheibley had as Sunday guests Mrs. Albert Sheibley, Mr. and Mrs. John Sheibley and children of New Washington, and Mr. and Mrs. Jacob Sheibley of Delphos.

Miss Margaret Light, teacher in the Glen Cove (Long Island) High school, is spending the remainder of the summer vacation with her parents, Dr. Frank Light and Mrs. Light.

Miss Harriet Beckman, student at the Cincinnati Conservatory of Music, spent the week-end with her parents, Mr. and Mrs. A. E. Beckman.

The Live Oak class of Trinity Methodist church, of which Mrs. George Long is teacher, will be entertained on next Friday afternoon, by Miss Dorothy Fern Steinhour, the date being the monthly meeting.

Mr. and Mrs. Henry Landwehr, Mr. and Mrs. Henry Wellman and Joe Landwehr and daughter, Bette, were callers at St. Rita's hospital, Lima, Sunday, where Mrs. Landwehr is a patient and where a young daughter recently was born.

Mrs. George Long and daughters, Catherine and Mary Elizabeth, are spending some time in Detroit.

A party of young people motored to Russell's Point Sunday, enjoying the day in diversion such as is found in this summer place. In the party were the Misses Florence Fenlect, Irene Dering, Theresa Horstman and Gertrude Hidd, and Messrs Felix Decker, Charles Coverdeth, Edwin Fenlect and Albert Guecke.

Miss Beatrice Aunard of Toledo, has arrived for a two weeks' vacation visit with her aunt, Miss Eleanor A. Meyers.

Dr. C. O. Beardsley and Mrs. Beardsley had as a guest over the week-end Mr. and Mrs. C. N. Cornell of Minneapolis.

Mr. and Mrs. J. B. Leopold and their children, Mary, Genevieve and Harry, motored to Toledo to spend Sunday with Mr. and Mrs. Clarence Leopold, Mr. and Mrs. Charles Turner of Samaria, and Mr. and Mrs. Fred Barnett of Wauseon joined them in Toledo and also were guests in the Leopold home there.

Miss Mary Alexander of Detroit, who has been visiting her cousin, Miss Catherine Harrell, returned Thursday to her home in Delphos. She was accompanied by Mr. and Mrs. E. F. Miller and Mrs. Charles A. Frizell, who motored to Detroit taking her with them in the Miller motor car. Miss Alexander will leave soon for a visit in Mount Vernon.

Mrs. Helen Boremann of Columbus, who is visiting her parents, Mr. and Mrs. John Cowan, had as guests during the week Mrs. Harold Schausten and son of Toledo.

Carl Harmen of Toledo spent Thursday with his cousin, Mrs. Pearl Moore.

Miss Mary Heckman of Maria Stein, who has been the guest of Mr. and Mrs. August Heckman at their home in New Cleveland, concluded her visit Friday and returned to her home in Mercer-co.

Mrs. J. C. Jones, Mrs. David N. Powell and Mrs. Flora Frick will be hostesses next Thursday afternoon at the fortnightly meeting of the Ladies' Aid society of the Presbyterian church. The program will be followed by the serving of tea.

Miss Elizabeth Surdival returned to her home in Toledo Friday, after a visit with her parents, Rev. William Surdival and Mrs. Surdival.

Miss Emma Dampe is spending the week in Chicago.

KALIDA

Born to Mr. and Mrs. Henry Holtkamp, a daughter, Monday.

Mr. and Mrs. Henry Hertzog and children of Dayton, spent a few days with Mr. and Mrs. Henry Hoffman.

Mrs. Claude Watterson and daughter, Ilene, spent the week at Columbus Grove at the Smith Williams home.

Mr. and Mrs. Joseph Hohenbrink and family spent Sunday at the Joe Sherman home at Ft. Jennings.

Mr. and Mrs. J. W. Quinn and daughters were Ottawa callers Sunday.

Mr. and Mrs. Clarence Gievenger and family of Gomer, spent Sunday at the Ira Sarber home.

Mrs. William Shirey and children were Lima callers Friday.

Mr. and Mrs. Blaine Furnace and daughter of Dayton, were guests at the William Reynolds home Tuesday.

Rachel Rimer spent a few days at Columbus Grove.

Mr. and Mrs. Henry Robison and Mr. and Mrs. G. A. Allgire of Lima, called on Mrs. George Allgire Sunday.

Edward Miller and Joseph Kohle are spending the week at different parts of Canada.

Alex Miller and O. H. Fremont of Ottoville were calers here Wednesday.

Mrs. Alphonso Verhoff underwent an operation for appendicitis at St. Rita's hospital Tuesday.

JACKSON CENTER

O. R. Coleman and family and Mrs. Emma Coleman have returned from a short visit in Tippecanoe City.

Mr. and Mrs. F. H. Smalley and Mr. Smalley's mother, who is visiting here, spent several days of the past week in Columbus.

Miss Dorothy Horn of Prospect and Miss Lois Robinson of Sidney are the guests of Miss Evelyn Zehner this week.

and daughter, Mary, and Mr. and Mrs. Herman Carnes, all of Lima.

Mr. and Mrs. Edward Ambes and family had as their guests last Sunday, Mr. and Mrs. Kingsley Carnes Mr. and Mrs. Dave Armstrong and B. W. Logan and family have returned from a short visit in Quincy.

Miss Martha Miller entertain at her home Tuesday afternoon, celebrating her seventh birthday anniversary.

Postmaster and Mrs. Nichols and family are spending several days at Sulphur Springs.

COLDWATER

Lings Tangeman left Monday for Chicago for a visit with his brother, Mr. and Mrs. Louis V. Tangeman.

Mrs. Eugene Birkmeyer and daughters, Rita and Mary Louise, of Lima, came Sunday for a week's visit at the Clem Birkmeyer home.

Mr. and Mrs. A. J. Schindler and sons, Roland and Gerald, of Dayton, arrived Tuesday for the week-end with the former's parents, Mr. and Mrs. C. G. Schindler.

Paul Schenking was a visitor at Minster Sunday.

Mr. and Mrs. Jim Selhorst and Adolph Synck spent Sunday at Evergreen Lake, near Ft. Loramie.

Mr. and Mrs. Frank Deitkotter and Mr. and Mrs. Charles Schindler motored to Bryant, Ind., Sunday and spent the day with Mr. and Mrs. Joseph Laux.

H. H. Carmack and J. J. Kramer were business visitors at Celina Monday evening.

William Walters, of Elyria, is spending a few days with his mother on South Second-st, having been called home by the death of Mrs. Raymond Walters.

The following girls enjoyed a wiener roast at the Wenning school grounds Tuesday evening. Helen Wagner, Margaret Birkmeyer, Bernadine and Genevieve Jacquin, Colette Burke, Lucile Carmack, Helen and Bertha Loschi.

Funeral services for Mrs. Raymond Walters who died at the district tuberculosis hospital at Lima were conducted from Holy Trinity church Tuesday morning, burial at Minster.

A chicken pie supper will be held on the Ben Bickmeyer farm north of town and drilling was carried on.

The local ball team will meet the Bradford team on the home grounds Sunday. Coldwater defeated the visitors when they met earlier in the season.

Friends here were shocked to hear of the death in Cleveland of Rudolph Kleiboeker, of West Alexandria. The Kleiboeker family were former residents of Coldwater.

WAYNESFIELD

Miss Vera Stroup and Miss Nora Wintermyer have returned from Bowling Green where they spent the week as guests of Misses Ina Wintermyer and Ina Bertsch at Josephine Stocker.

Mr. and Mrs. Earl Kauffman entertained informally at a 6 o'clock dinner at their home, Monday evening. Covers were laid for Mr. and Mrs. Ralph Shoemaker of Sugar Grove and Mrs. John Meyer.

Rev. and Mrs. J. W. Wertz of Memphis and Rev. H. F. Wertz of Westminster were guests during the week of Rev. and Mrs. E. H. Wertz.

Miss Leora Wintermyer of Ft. Wayne, Ind., has returned to her home after visiting Mr. Noodle and Miss Winona Wintermyer.

Mr. and Mrs. J. S. Johnston had as their guests over the week-end Mr. and Mrs. Charles Johnston and family and Miss Doris Hilsinger of Dayton.

Mr. and Mrs. Cloyd Boone and family and Mr. and Mrs. O. H. P. Boone attended the Van Fossen family reunion held near Delphos on Sunday.

Mr. and Mrs. F. C. Pierce and sons, William and Dwight, were guests during the week of Mr. and Mrs. E. E. Pierce at Lima.

Mr. Carl Fowler has accepted a position in the Ford garage here. He will be assisted by Mr. Clyde Fowler.

Mr. C. L. Bierly and family of Ft. Wayne, spent Sunday at the home of Mrs. Bierly's father, Mr. D. A. Heath.

Mr. and Mrs. Ralph Hoover and family have moved into the Mrs. Ella Stocker property on Second-st.

LAKEVIEW

Members of the Eastern Star lodge of Lima, visited their sister lodge at Indian Point, Tuesday night, when a special program was given, followed by a social hour and refreshments were served.

Miss Flora Rhoades of Lima, is the guest of friends in Hicksville and Antwerp in a motor trip with friends from there. Miss Rhoades spent some time in Chicago.

Mr. and Mrs. F. M. Stubbs had as their guests for a few days this week, Mrs. Anna Casey and daughter, Francis Louise, Miss Elizabeth Lou Wright and Sam Kauffman and Bert Gerhard, all of Lebanon.

Clarence Castle and three children, Helen, Francis and Robert, have returned from a three weeks' visit in Indiana with relatives. Mr. Castle's mother, Mrs. Susan Castle, accompanied them home for a visit.

Mr. and Mrs. Nelson Updegraff and son, Richard, have returned to their home in Delphos, after spending a week with Mr. and Mrs. S. L. Fite.

Mrs. Glen Patrick of Ft. Wayne, Ind., and Miss Violet Barnes of Cleveland spent a few days of the last week with their parents, Mr. and Mrs. Frank Barnes.

Veteran Thomas Nichols and daughter, Mrs. Minnie C. Ililes, have returned from Indianapolis, Ind., after visiting Miss Inez A. Ililes for several days.

James Marshall has returned to Springfield after visiting his mother, Mrs. Roy Seifert for a few days at the Seifert cottage.

E. L. Pickering has returned to his home in Baltimore, after visiting his parents, Mr. and Mrs. C. H. Pickering. He was accompanied home by friends.

HARROD

Miss Rosa Bracher is in Cincinnati being called to that place by the death of an aunt.

Mr. and Mrs. W. G. Hyre and son, Arthur, Mr. and Mrs. Ola Hyre, spent Sunday in Lima as guests at the home of Mr. and Mrs. Harvey Phillips.

Miss Evelyn Leatherman of Waynesfield is visiting this week with Miss Lucila Leatherman.

Mr. and Mrs. Garth Root have their niece, Betty Leatherman with them for a few days.

Miss Reba Tabler of Marion is visiting with her grand parents, Mr and Mrs. W. M. Tabler.

Dr. and Mrs. M. S. Johnston have as guests for a few days their daughter, Kathryn, of Marysville.

The Ladies of the G. A. R. held their benefit on Tuesday evening at the home of Mrs. Arthur Leatherman. Refreshments were served by Mrs. Luther Drury and Mrs. William Bowers.

Miss Kittie Hiller is spending this week with Mr. and Mrs. Carl Sayer of Dunkirk.

Mr. and Mrs. Carl Sites of Lima are making this place their home for the future.

Mr. and Mrs. Roy Miller and children and Jack Dunlap spent Sunday in Ada.

The "Live Wires" class of the Christian church will have an ice cream festival on the Metlough store location on Saturday evening, Aug. 7.

Mr. H. H. Baker was called to Columbus Wednesday on account of the serious illness of Mrs. Baker's father, Mr. Ellis, of that place.

Mrs. John Hubbell and daughter, Betty and son, Clifford, spent Thursday evening with Mr. and Mrs. Ansbach of Marysville.

Mrs. Ed Gay will entertain the O. J. P. club Thursday evening.

GLANDORF

Mrs. Charles A. Uphaus has returned home after spending the week in Rochester, N. Y., attending the international convention of the Ladies' Auxiliary to the Knights of St. John.

Joseph Kolkmeyer and Frank Hemmelgarn spent the week-end at the Herman Kolkmeyer home.

Mary Hugeman of Dayton is visiting in this vicinity.

Mary Corther of Toledo is visiting with relatives and friends.

Nellie Utrup of Toledo is visiting at the Charles Utrup home.

On Wednesday the Junior Serving club held an all-day picnic at the school ground.

Mr. and Mrs. William Kramer and daughter, Phyl, have returned to Cincinnati after visiting at the Joseph Roof home.

Dorothy Kroner, who has been visiting at the William Gocker home, left for Ft. Wayne Tuesday, accompanied by Alma Gocker.

Mr. and Mrs. Frank Heitsman and daughter, Zelma motored to Dayton to spend the week with relatives.

Catharine Frey of Dayton is visiting relatives in this place.

Dorothy and Gertrude Uphaus and Frances Niedhart are spending this week in Dayton with the A. V. Berman family at National Military home.

Mr. and Mrs. Joseph Auer of Dayton spent the week-end with her mother in this place.

On Tuesday afternoon a number of relatives and friends entertained with a picnic and supper at Riverside park, honoring Mary Natcher of Toledo.

On Tuesday evening a group of ladies surprised Mr. and Mrs. Joseph Schweidert.

LIBERTY CHAPEL

Mrs. Jane Heath spent Wednesday afternoon with Mrs. Willard Hefner.

Bradley Stover and family and Mr. and Mrs. Elmer Hall spent Friday evening in Bluffton.

Mrs. Cora Needler and daughters Martha Belle, and Mrs. Mary Roberts spent Thursday with Mr. and Mrs. R. W. McClure.

Mrs. Ida Boyd spent Tuesday afternoon with Mrs. Liz Smith.

Miss Opa Cantrell of Ada and Lonnie Cotner of Ridgeway are spending the week with relatives here.

Miss Velobie McClure spent last week with her aunt and uncle, Mr. and Mrs. George Barbner of near Columbus Grove.

Guy Richardson of Toledo was a Sunday dinner guest of his mother, Mrs. Jane Richardson.

Miss Edith Arnold is spending the week in Lima with friend.

George McKinsey and wife spent Sunday with Mr. and Mrs. Charles Stouffer.

Mr. and Mrs. Rolla Hall and family and Mrs. Percy Hall and son Jarvis, of Lima, were Sunday dinner guests of Mr. and Mrs. Emmett Hall and family.

FORT RECOVERY

Mr. and Mrs. J. H. Rose and daughter, Mrs. Florence Eicher of Paulding, and Mrs. Agnes Snyder of Celina were Sunday guests of Mrs. S. J. Johnson.

Dr. and Mrs. Herbert Richardson, Mrs. Minnie Bretz of Celina, Mr. and Mrs. Henry Bretz of Lima were visitors Sunday of Dr. and Mrs. J. V. Richardson.

The following were Sunday visitors with Mr. Hettie Kroning: Dr. and Mrs. R. W. Campbell, Mr. and Mrs. Grant Smith and son of Indianapolis, Guy Campbell and family of Bronson, Jesse Campbell and family of Elwood.

Rev. J. A. Brown of Union City was a business visitor here.

The funeral of Mrs. Henry Lorenz Sunday was attended by Mr. and Mrs. Charles Arbogast of South Anna, O., Mr. and Mrs. Joe Stump of Minster, Mr. and Mrs. Peter Wilson of Cincinnati, Mr. and Mrs. Mead Heckman of Celina, Mr. and Mrs. Joe Mellon of Celina, Mr. and Mrs. Ralph Mellon of Rockford, Mr. and Mrs. Frank Mellon of Decatur, Ind.

A very interesting memorial service was held Sunday afternoon at Bethel church, which was followed by the program consisting of selections by the choir, congregational and trombone solos, piano duets, readings and an address by the pastor, Rev. Feller. A

4921

MAIN

MAIN

4921

THE LIMA NEWS
AND TIMES-DEMOCRAT
MAIN 4921

Classified Advertising Rates

1c per word. Per insertion.
12 words or less 1 insertion 25c.
12 words or less 3 times 60c.
12 words or less (if charged) 35c.
12 words or less 3 times at 3c a word
1 inch or more (20 words) 60c an inch
1 inch or more (20 words) 3 times 60c an inch.
1 inch or more (20 words) 6 times 45c an inch
1 inch or more (every other day) 1 month $6.00
1 inch or more (every day) one month $10.00
Minimum paid advertisement 25c.
No charge made for less than 30c.
All capitals double price.
All Classified copy mailed must be paid for in advance.
The Lima News will not be responsible for more than one incorrect insertion of any advertisement.
All mistakes in advertisements telephoned will be at sender's risk.
The following classification heads are standardized and numbered; no other heads will be used.

Classified Advertising Index

Lodge Notices 1
Cards of Thanks 2
Lost and Found 3
Help Wanted (General) 4
Female Help Wanted 5
Male Help 6
Agents and Salesmen 7
Personals 8
Situations Wanted 9
Washings and Ironings 9a
Miscellaneous Wanted 10
Miscellaneous For Sale 11
Radio and Supplies 11A
Household Goods 12
Musical Instruments 12A
Rooms For Rent 13
Rooms Wanted 14
Roomers and Boarders 15
Houses For Rent 16
Houses Wanted 17
Apartments and Flats For Rent 18
Apartments and Flats Wanted 19
Miscellaneous For Rent 20
Business Opportunities 21
Houses and Vehicles 22
Live Stock 23
Poultry and Pet Stock 24
Money to Loan 25
Insurance 26
Professional Notices 27
Business Notices 28
Special Notices 29
Hotels and Restaurants 30
Transfer and Storage 31
Autos and Supplies 32
Real Estate For Sale 33
Public Sales 34
General Display 35

MEMBER OF ASSOCIATED PRESS
The Associated Press is exclusively entitled to the use for re-publication of all news dispatches credited to it or not otherwise credited in this paper and also all the local news published herein. All rights of re-publication of special dispatches herein are also reserved

2 CARDS OF THANKS

CARD OF THANKS
We wish to thank our neighbors and friends for their kindness and sympathy shown us during the sickness and death of our beloved wife and mother, also for the beautiful floral offerings.
MR. WM. FAULKNER AND CHILDREN.

3 LOST AND FOUND

FOUND—SUIT CASE ON ST. JOHNS road; owner may have same by calling and identifying and paying for this ad. Call Monday, High 1717.

LOST — TWO OVERLAND HEADlight rings. Reward. Finder call Lake 6162. 342 Ewing Ave.

LOST—LARGE AMYTHEST Brooch, last Saturday between Erie Depot and 817 So. Atlantic. Call High 4608 Reward.

LOST—HAT AT CITY PARK WEDnesday evening. Finder please call Main 5649.

LOST—CHECK BOOK ON OLD NAtional Bank. Call Lake 6147. Reward.

4 HELP WANTED (GENERAL)

WANTED—PIANO PLAYER for orchestra. Permanent position. Apply at 407 E. Market St. Monday between 6 and 7 p. m. for rehearsal.

U. S. GOVERNMENT POSITIONS—Men, women 18 up, $95 to $250 month; steady work; paid vacation; common education usually sufficient; list positions obtainable free. Write immediately. Franklin Institute, Dept. 319 S, Rochester, N. Y.

5 FEMALE HELP WANTED

WANTED—HOUSEKEEPER, MIDdle-aged preferred. Call Lake 6641

GIRLS LEARN BEAUTY CULTURE
Under the best system. Become independent by owning your own business. All branches taught. ALSO PERMANENT WAVING. Write for booklet and particulars.
White Cross School of Beauty Culture
426 Erie Bldg., Cor East 9th-st and Prospect-av, Cleveland, Ohio

WANTED
Maid by family of two, one who will help with housework and do the cooking. 324 S. Cole.

CAN YOU EMBROIDER?—WOMEN wanted to embroider towels for us at home during spare time; information upon request. Belfast Company, Dept. 726, Huntington, Ind.

STEMSTITCHING—AND PICOTING this any machine, for home use; $7.50 sent collect; agents' prices requested. Colorado Attachment Co., Denver, Colo., Box 920.

WANTED

Experienced San Felice and ElVerso Packers for evening shift (4 to 10 p. m.). Also girls over 18 years for beginners.

Apply at Once.
South Side Factory

THE DEISEL-WEMMER CO.

WANTED
Ladies for good selling proposition. Experience not necessary. Apply at 232 American Bank Bldg. between 4:00 and 5:00 p. m.

NEAT APPEARING SALESLADIES to sell PE-Wie house frocks direct to wearer; no investment, easily earn $25 weekly; all or part time. Write today. Pedwick Mfg. Co., Fort Wayne, Ind.

WANTED—A COUNTER GIRL AT 506 S. Main

6 MALE HELP

WANTED AT ONCE
Automobile Salesman to sell Oakland cars, the most advanced and finest light six automobile on the market. Must come highly recommended and be a willing worker. For such there is a future in store. Apply in person to Mr. Gleeken.
BRYAN MOTOR SALES
308-10 W. Market St.

WANTED—A PARTNER IN GOOD paying business with small capital. Call 624 W. Wayne St.

DISTRICT MANAGER WANTED
Splendid opportunity for man capable of organizing and directing a sales force to sell our $23.50 suits direct to wearer. Can make $10,000 a year under our plan. Write Sales Mgr., Style-Center Tailoring Co., Cincinnati, Ohio.

BE A DETECTIVE, $50-$100 WEEKly; travel over world, experience unnecessary. American Detective Agency, 767 Columbia, St. Louis.

MEN — SOMETHING NEW, PAtented aluminum cutlery; send for case containing six samples, make $16 day and fra auto; 12 hour part time, start without experience, we deliver and collect. Jennings Mfg. Co., Room 109 L, Dayton, O.

GET $50 EXTRA MONEY, NO SELLING!
No canvassing, positively no investment; employed people only; write now. Dept. 307, G-L-M Co., 340 W. Huron, Chicago.

MAN TO SELL GUARANTEED shrubs, roses, trees, plants, weekly pay; permanent; experience unnecessary, write now. Barry Nursery Co., Rochester, N. Y.

WANTED—MANAGER FOR LIMA cut rate chain store, batteries, tires, auto supplies backed by old well rated corporation; no previous experience necessary; investment as low as $300. Box 1677, Chicago.

WANTED—3 MEN TO DRIVE TEAM teams, logging at sawmill at Waynesfield, Ohio.

MAN TO SELL BEST VALVE TOOL on market, round Lima. Big money for man with small capital and car. Keller, 2117 Superior, Cleveland, O.

MEN 18 TO 50, FOR U. S. MAIL service, $117 to $190, experience or correspondence unnecessary. Write F. S. Bishop, Denver, Colo. Joplin, Mo.

MEN—WHY DON'T YOU WORK for Uncle Sam; we prepare you. Apply 433 American Bank Bldg.

MEN—18-50, AMBITIOUS AND ELigible for position as shipping messenger; monthly salary $250-$150 to start; no experience; we assist. Write F. S. Bishop, Denver, Colo. Joplin, Mo.

7 AGENTS AND SALESMEN

AGENTS—WRITE FOR FREE SAMples; sell Modison Shirts-Made-to-Measure; big manufacturer direct to wearer; no capital or experience required; many earn $100 weekly and bonus. Madison Mills, 500 Broadway, New York.

FACTORY DISTRIBUTORS — ENvelops sealed seals 8,000 hour; amazing new idea; non-absorbent; no competition; profit $4 hundred; opportunity; consolidated co., Dept. O-837, 100 Boylston, Boston, Mass.

STATE DISTRIBUTOR—WONDERful newly invented oxidizing system; retails $1.00; tremendous demand, big repeat business, $15.00 yearly. Miller Mfg. Dept. M 107, 100 Boylston, Boston, Mass.

AGENTS—QUALITY SHOES QUICK sellers, big commissions, immediate returns, independent business, repeat orders; experience unnecessary. Write full particulars. Tamens Shoe Co., 503 C St., Boston, Mass.

RESPONSIBLE DISTRIBUTOR TO represent a new creation, an ice Lollypop; 10,000 sold daily at one Chicago stand, steady income assured; modest capital required. Frosted Sweets Co., Chicago.

A BUSINESS OF YOUR OWN: Make sparkling glass name and number plates, house signs, boards, signs; big illustrated book free. E. Palmer, 258 Wooster O.

DISTRIBUTORS — QUICKLY FORM your own independent business selling Scotmain Yeast Cakes; new food discovery; exclusive territory. Scotmain Company, 219 Scotmain Building, Jersey City, N. J.

IF YOU ARE A PRODUCING TAILoring salesman wanting exceptional line with large commission, write Diehl, Esser & Diehl Tailoring Co., Cincinnati, O. Give references.

MAN WANTED IN CITY OR COUNtry, old established company will supply capital and start you in your own permanent business; selling necessities people must buy every day; experience unnecessary. Write Mellonson & Co., Factory 118, Winona, Minn.

WRITE FOR FREE SELLING OUTfit salesmen; Earn bigger money selling Super-Kloth Economy Clothes; union made; stand water; fine, snug fit; 2 popular patterns; suits $1.50, $14.75 commission $3 in advance; clothing experience unnecessary; sell on sight; agents and field supervisors wanted. Economy Clothing Mfg. Co., Dept. 622, 2035-49 Charleston, Chicago.

NEW WONDERFUL SELLER—56c profit every dollar sales; deliver on spot; license unnecessary; sample free. Mission Shop, 519 N. Halstead, Chicago, Ill.

AGENTS — SELL GUARANTEED hosiery direct from mill to wearer; all styles and colors, salary paid for full time or spare hours; no money needed for samples. International Mills, 260 Norristown, Pa.

GET $50 EXTRA MONTHLY—NO selling; no canvassing, positively no investment, employed people only. Write now. Dept. 307, G-L-M Co., 340 W. Huron, Chicago.

WANTED—RELIABLE REPRESENtatives in every town to sell the Overhead Garage Door, exclusive agencies still available. The Overhead Door Corporation, Hartford City, Indiana.

AGENTS WANTED TO ADVERtise our goods and distribute free samples to consumers; 90c an hour, write for full particulars. American Products Co., 2708 American Block, Cincinnati, Ohio.

SALESMEN—INEXPERIENCED OR experienced, city or traveling; write for free book "Modern Salesmanship." Big demand for men; earn $2,000 to $10,000 yearly. Address National Salesmen's Tr. Ass'n, Dept. 463, Chicago.

AGENTS—OUR GUARANTEED ALL-wool tailor made suits, overcoats at $31.50 are $20 cheaper than store prices; fall line greatest ever; easy to sell; we train you; comm. in advance; write for great new sales plan. J. B. Simpson, Dept. 225, 912 Adams, Chicago.

SALESMEN—COLLEGE MEN DUring temporative engagement are offered employment calling upon educational institutions for the sale of Quayle Quality engraved commencement stationery and class jewelry; employment begins September 1, which can command the use of a motor car preferred, expenses and salary paid, plus commission, character references of great importance. Submit the same with your application to Quayle & Son, Inc., Engravers to American Universities, Albany, N. Y.

AGENTS—A GREAT OPPORTUNITY; 21 personal greeting cards, $2 to $10 a night easily made; beautiful sample book free; 50 per cent commission. Rochester Art Co., 136 St. Paul Street, Rochester, N. Y.

DISTRIBUTOR WANTED FOR Lima territory. Corporation wants a man capable of organizing a sales force of 4 or 5 men, to sell a product which is meeting with wonderful success throughout the country, and is yielding large financial returns. If you can finance yourself in a small way and can give good references, we will make an appointment and meet you at Lima. Write C. H. Lawrence, 14-15 Elm St., Cincinnati, O.

8 PERSONALS

LADIES—I POSITIVELY GUARANtee my great successful "Monthly Compound." Safely relieves some of most obstinate abnormal cases in 3 to 5 days; no harm, pain or interference with work. Mail $2, double strength, $3. Booklet free. Write today. Dr. L. N. Southington Remedy Co., Kansas City, Mo.

MRS. MARGARET MORRIS, SPIRitual leader, reading daily; circles Tuesday 2 p. m. High 6553.

MARRY IN LONELY, MOST SUCcessful "Home Magazine", hundreds rich, highly confidential, reliable, years experience, descriptions free. "The Successful Club," Mrs. Nash, Box 558, Oakland, Cal.

MATRIMONIAL MAGAZINE — Photos, descriptions, many wealthy, matrimonially inclined, free. Cupid's Co-Operative, St. Paul, Minn.

LONESOME? — ATTRACTIVE LADY City worker wants congenial husband. Eva Bennett, Wichita, Kan.

PRETTY GIRL IN WORTH $50,000 will marry. League, Box 65, Oxford, Fla.

$30,000 GOES WITH LADY TO HONest husband. Club 39, Oxford, Fla.

MARRY — THOUSANDS CONGENIAL people worth from $1,000 to $50,000 seeking early marriage, descriptions, photos introductions free, sealed; either sex; send no money. Address Standard Cor. Club, Grayslake, Ill.

WEALTHY COLORADO AGRICULturist, bachelor, will marry. D-Box 866, League, Denver, Colo.

9 SITUATIONS WANTED

WANTED — PAINTING OF ALL kinds. Call Lake 6423.

CEMENT WORK, SEWER DIGging, cistern work and flue cleaning, repair work. Call sewer headquarters, High 6929. T. R. Rutledge.

STOVE AND FURNACE REPAIRS—Bring your stoves to us and have new parts cast before winter. Gofrel Foundry & Supply Co., 209 E. Kirby St. Main 5223.

WANTED — CARPENTER WORK. Also cement work and sewer digging. Rice 2165, after 5 p. m.

WANTED—DAY'S WORK OR OFfice cleaning by capable woman. Box 292.

SEWING—LADIES' AND CHILdrens dresses, prices reasonable. Call High 1031 or 1215 S. Metcalf.

WANTED—Position as a salesman where perseverence and earnest effort has weight and where hours is a minor thing. Experienced in wholesale and retail selling. Best of references. Box 294 care News.

WANTED—WORK BY THE DAY BY woman. Phone High 4121 after 5:30 p. m.

9A WASHING & IRONINGS

WANTED — FAMILY WASHINGS and ironing; also lace curtains laundered. High 2786. 500 E. Kibby.

WANTED — WASHINGS TO DO; will call for and deliver. High 5293.

WANTED — WASHINGS; WILL call for and deliver. River 2548.

WANTED—WASHINGS; $1.00 PER washing; also ironings, called for and delivered; good work. Rice 3304.

WANTED TO DO WASHINGS—Call for and deliver. State 1002.

10 MISCELLANEOUS WANTED

WANTED—350 PLACES TO GET garbage. Call Rice 2779.

CONTRACTORS — ARE YOU IN need of a place for your dirt? We have a place close. State 5136.

WANTED—SECOND HAND UNIversal joint for 1918 Buick Four. Call High 5004 Monday.

WANTED
Burroughs Adding Machine, National Cash Registers, show cases and all kinds of store fixtures.
GREER-YOUMANS CO.
114 E. Market St.

If You Wish a Quick Sale of Your Property
CALL MAIN 2612 or MAIN 7745

SWAP

This fascinating bargain hunt. This money saving Swapping Stunt Is such a lot of fun! Besides, just take into account The perfectly immense amount Of good which it has done.

Following are a few suggestions of articles you may have and don't use. Don't let them be around. Swap them for something of equal value that you can use.

Seeds	Cider
Books	Autos
Cameras	Shetland Ponies
Pianos	Cash Registers
Bicycles	Pastry Ovens
Pointers	Lamps
Rice	Lumber
Apples	Electric Toasters
Dogs	Study Courses
Typewriters	Washing Machines
Labor	Player-Pianos
Parrots	Coal
Lawnmowers	Printing Presses
Safes	Clothing
Silver Plate	Phonograph Records
Cats	Sauerkraut
Pool Tables	Guns
Saxophones	Diamonds
Liberty Bonds	Grape Juice
Hotels	Blouses
Wool Yarn	Gas Heaters
Razors	Paint
Roofing Paper	Wrist Watches
Law Books	Furnaces
Muskrat Skins	Soda Fountains
Fountain Pens	Desks
Lap Dogs	Cord Wood
Florida Land	
Skates	

Will Swap Or Sell Cheap
2 pool tables, 2½ hp. gasoline Ford. What have you to trade? Call Main 7706 or High 7048. engine, 16 in. buzz saw and 1914

WILL SWAP SET OF trap drums, like new for "C" melody Saxophone. Address Box 215 Care of News office.

20 ACRE FARM, SWAP FOR CITY property or vacant lots. Nelson Phillips, Lima, R. R. 2.

I WANT A TRUNK—WHAT DO YOU want to swap for it, or how much cash? Box 4355, News office.

ICE BOX—"BOHN SYPHON" WILL swap for brown leather davenport. Box 4256, News.

MECHANO SET—NUMBER 5-A AND 5, will swap for an electric train. Box 4282, News.

WILL SWAP ELMAR TOURING, 1919 model for roadster or will swap bodies. Call at 1228 S. Main.

RUG—9x12; ONLY USED A SHORT while. Will trade for cash; will swap for $10. Box 4848, News.

RUG—18x24; WILL SELL OR SWAP for 9x12 rug. Like new; good weave. Box 4883, News office.

SWAP—KING SLIDE TROMBONE, high and low pitch, silver-gold bowl, and leather case, used but short time, for 5-tube radio set. P. O. Box 65, Fremont, Ind.

TIRES—31x4 AND 30x3½. I HAVE several of each. All used a little bit. Standard makes. Worth $7.25 each. What can you offer? Box 4279 News.

WILL SWAP GOOD AUTO KNITTER for good gas range, sewing machine or cash. Box 4349 News.

PHONOGRAPH — GOOD STANDARD make; automatic control, stop and start; mahogany finish; looks like new and works perfectly. Must reduce size of rooms and I will swap for cash. Box 4339, News office.

PIANO—UPRIGHT; PACKARD; GOOD mahogany finish. Will swap for victrola. Box 4347, News office.

SWAP

WILL SWAP PAWN TICKET FOR LAdies' wearing apparel or $12; on diamond ring. Box 4342, News.

ONE DOZEN LOTS OF FRUIT JARS; six dozen altogether. Will swap for cherries. Box 4351, News.

PORCH SWING—OAK, HAND MADE. Will swap for cash. Box 4261 this office.

11 MISCELLANEOUS FOR SALE

FOR SALE—ONE MUSTANG MAILer and a supply of galleys and one proof press. News job office.

FOR SALE—ONE ELECTRIC AIR pump. 125 W. High. Main 4807.

GINGHAM DRESSES; MATERIAL and making, $4.50. The Gingham Shop, 314 W. Elm.

FOR SALE — 7½ HORSE Power. Motor and compensating starter. L. G. Bailey, Main 1850.

FOR SALE—CUT FLOWERS —Keindred's Gladiolis now blooming. Price reasonable. Rice 4636; 900 E. Albert.

FOR SALE—REED BABY CARriage and reading lamp. 716 N. West.

FOR SALE—LARGE BOOK CASE suitable for office; antique settee. State 3394.

DON'T FORGET
I do first class work in Repairing Watches and Jewelry. Watches cleaned from $1 to $2.50.
Main Springs $1.00 to $2.
All watch glass 25c except odd shapes and sizes, $1.00 to $1.25.
Remember, I can save you money on diamonds, watches and anything in the jewelry line.
W. M. Northrup
304 Steiner Bldg. Lake 3146

FOR SALE
8 Oliver typewriters.
1 roll top desk.
1 flat top desk.
2 6 foot counter cases.
1 8 foot floor case.
3 small National Cash Registers.
1 National Cash Register, 1c to $3.00.
2 large National Cash Registers.
Several grocery and meat scales.
1 check protector.
1 refrigerator counter case.
Outside show cases, shelving, counters, etc.
Greer-Youmans Co.
All kinds of store and office fixtures bought and sold.
114 E. Market St.

FOR SALE
MEAT MARKET
Good location, rent very reasonable, heat and light furnished. Will take part cash or trade, balance easy payments. Must sell at once, owner leaving town. Inquire
123 N. WEST ST.

Wall Paper Special Sale

We find ourselves greatly overstocked and forced to sell regardless of cost, and are closing out our stock of wall paper and high grade paints and varnish at a sacrifice.

Art Wall Paper And Paint Store
S. W. CORNER PUBLIC SQUARE
Phone Main 6283
We Frame Pictures.
We Furnish Paper Hangers.

11-A RADIO AND SUPPLIES

FOR SALE—6-TUBE SUPER-HEtrodine radio set; complete with tubes A and B batteries and loud speaker; will sell complete for $75 or sell separate. Rice 1154.

12 HOUSEHOLD GOODS

ANY ONE WANTING A VACUETTE rug cleaning demonstration. Call Cole 6419 before 12.

See Ferd V. Davis
For Bargains in Second Hand Furniture and Stoves
118 and 120 E. Spring
LAKE 2275

12 HOUSEHOLD GOODS

FOR SALE
4 mahogany finished parlor chairs, leather seats; extension dining room table and four chairs, antique chest of drawers, ladies' desk and chair, kitchen table, Congoleum rug at
207 W. WAYNE

FOR SALE—GAS RANGE, HEATing, porch swing and cooking utensils at 1502 W. Wayne.

FOR SALE—LEATHER DAVENport, chifferobe, library table, gas range. Seller's kitchen cabinet; Chaise lounge; reasonable. 607 W. High.

FOR SALE — FAVORITE BASE burner in A-1 condition. High 7261.

FOR SALE—TAPPAN GAS STOVE; 5 burners and oven; one hot plate; water power washer. Lake 2275.

FOR SALE—OAK KITCHEN CABINet and range stove in first class condition. Main 5668. 1138 Richie.

FOR SALE—FAVORITE COMBINAtion gas range. Call State 5034.

12-A MUSICAL INSTRUMENTS

Porters Bargains

In Used Pianos Priced From
$65.00 Up
For Quick Sale
PLAY AS YOU PAY
Bauer Mahogany
Whitney Rosewood
Kingsbury
Ebersole Walnut
Gerold Walnut
Steck
Kaiser
Hallett & Davis
Meister
Wellington
Thayer
C. H. Stone & Co.
Aster Player
Johnston Player
Euphona Electric
reproducer and a wonderful stock of new pianos, and players—save future regrets by seeing us before buying.
The B. S. Porter Son Co.
Porter Block
143-45 S. Main

FOR SALE—PIANO, $100; MORRIS chair, $8. Call Sunday or evenings, 320 N. Pierce.

13 ROOMS FOR RENT

115½ E. SPRING—TWO FURNISHed rooms for light housekeeping; also sleeping rooms. Phone Main 4170.

ROOMS FOR RENT—HOUSEKEEPing or sleeping. 134½ E. High. High 2815.

FURNISHED ROOMS FOR LIGHT housekeeping; 241 W. Kibby St.; adults only.

THREE ROOM FURNISHED, MODern apartment for light housekeeping. Main 1036 after 6:30.

FOR RENT—FURNISHED LIVING room and bedroom; private entrance. Main 6023. 745 W. High.

FOR RENT—LIGHT HOUSEKEEPing rooms. 224 N. West St.

FOR RENT—3 NICELY FURNISHed rooms for light housekeeping; all private. Call 624 E. Kibby

FOR RENT—ONE LIGHT HOUSEkeeping room; also sleeping room at 400 E. North. Lake 6926.

FOR RENT—FURNISHED FRONT sleeping room suitable for two. State 2862 or 527 W. High

FOR RENT—THREE ROOMS AND bath furnished for light housekeeping; modern. Call Lake 5013 or 639 S. Scott.

TWO FURNISHED HOUSEKEEPing rooms; modern; downstairs; outside entrance; adults. 126 N. McDonel St.

FOR RENT—150 N. M DONEL ST., 3 furnished housekeeping rooms, one sleeping room, outside entrance, modern.

TWO FURNISHED ROOMS WITH breakfast room; all modern for light housekeeping, on first floor; also garage. 640 S. West St. Lake 1518.

581 W. SPRING—THREE PARTLY furnished rooms; modern; adults only. High 1728.

FOR RENT—LIGHT HOUSEKEEPing and sleeping rooms, nicely furnished. Call at 119 N. West.

FOR RENT—3-ROOMS FOR LIGHT housekeeping; electric lights, gas and bath. Phone Main 5840.

FOR RENT—3 FURNISHED ROOMS for light housekeeping, bath, private entrance. 635 S. Main.

FOUR UNFURNISHED ROOMS FOR light housekeeping in private family, strictly modern house, $15 per month. Call Lake 6414

13 ROOMS FOR RENT

FOR RENT—2 SUITES OF LIGHT housekeeping rooms, modern, $5 and $6. 825½ S. Main; Main 6249.

FOR RENT—FURNISHED ROOMS for light housekeeping; modern and everything furnished; walking distance. Alta Apartment, 669½ S. Main; Lake 4550

FOR RENT—2 SLEEPING ROOMS and board. Call 524 S. West St.

FRONT ROOM NICELY FURNISHed for one or two gentlemen; strictly modern; fine location. High 1500.

FOR RENT—FURNISHED, THREE nice rooms and bath; first floor; modern; private. 758 W. High.

TWO ROOMS FURNISHED FOR light housekeeping; all modern; private entrance, water in kitchen. 516 E. Market St.

FOR RENT—LIGHT HOUSE KEEPing rooms; modern. 538 W. Market St.; adults.

FOR RENT—3 LIGHT HOUSEkeeping rooms; $6 per week. Call Lake 2342.

FOR RENT—3 FURNISHED ROOMS for light housekeeping on ground floor; $6 per week or unfurnished $13 per month. 428 N. Washington.

16 HOUSES FOR RENT

FOR RENT — 6-ROOM STRICTLY modern apartment; adults only reasonable; can be seen Monday. 807 W. North.

FOR RENT—6-ROOM HOUSE, MODern except furnace. Lake 5007. Inquire 633 N. Elizabeth.

FOR RENT—ELEGANT SUITE OF light housekeeping rooms; cool and shady. Main 1751.

FOR RENT—SIX-ROOM MODERN apartment; close in; $40 per mo. John A. Mohr, Holmes Block.

FOR RENT — 6-ROOM STRICTLY modern hardwood floors and finish; 620 N. Collett; $40 per month. State 3924.

FOR RENT — 5-ROOM MODERN house at 420 N. Baxter. Rice 1104; Main 5602.

FOR RENT—FIVE-ROOM MODERN furnished home; price reasonable; references required. State 1024 after 6:30 p. m.

FOR RENT—6-ROOM STRICTLY modern house. Main 6527.

FOR RENT—4-ROOM AND BATH furnished house, with or without garage. Call State 3728.

FOR SALE OR RENT—MODERN up-to-date brick residence, located in exclusive west end; to be seen by appointment. Call Main 1669 or Main 6752.

FOR RENT
7011 North Baxter Street. Part of double house, 6 rooms, strictly modern, hardwood floors, $35 per month.
904 North Jameson Avenue—6-rooms, all modern, $40 per mo.
FRANK H. BENTZ CO.
Realtors
Builders of Better Homes
Phone, Main 3179
601 Savings Bldg.

HOUSE FOR RENT
Beautiful stucco, southeast corner Charles and High; two porches, six rooms, hardwood floors, tiled bath, new shades, rooms all light and airy. Will lease to desirable party. Rent $66.00 per month.
O. J. ARCHER
136 N. Charles St. High 4181

FOR RENT— WEST HALF of new completely modern double house with garage. 907 Brice. Rice 7110.

FOR RENT—5-ROOM HOUSE. INquire 1504 E. Elm; $15 per month.

FOR RENT—5 ROOMS, PART OF double house; modern except furnace; adults. 724 Brice Ave. Phone State 2590.

For Rent
942 W. Wayne St. 6 room modern house $35.00
762 Bellefontaine Ave. 6 room house with bath $25.00
Phoenix Block, Cor. Main and High, 2 4-room flats with bath, heat furnished $40.00
214-16 W. High St., 2 6-room flats, bath, newly decorated $30.00
124½ W. Spring St., 5 room modern flat with bath..... $32.50
Michael & Fishel
135½ N. Main Phone Main 1075
Sunday call Mr. Bowdle High 1870

FOR RENT—7-ROOM HOUSE, MODern; can be occupied by the first. Call 423 Franklin.

FOR RENT BY AUG. 1—7-ROOM house at 912 S. Elizabeth. State 5696.

FOR RENT — 6-ROOM MODERN bungalow and garage. 460 E. Pearl.

FOR RENT—5-ROOM HOUSE MODern except furnace, 601 N. Union. Rice 6027.

19 Apartments and Flats Wanted

LAVERNE APTS.
The only exclusive light housekeeping block in the city. 2 and 3 room suites for light housekeeping, strictly modern, front and rear entrance; newly decorated and furnished; hot and cold running water in kitchen; and use of phone.
B. S. FLOWERS
Proprietor
621 N. Elizabeth Main 7206

FOR RENT—AN APARTMENT IN the Majestic Bldg.; kitchen equipped; heat furnished during winter. For particulars call Main 2341 or Rice 2318.

FOR RENT—A NEW FIVE ROOM modern flat at 108½ N. Jackson. Call Main 2602.

FOR RENT—SMALL MODERN APT. at 307 E. High St., reasonable to desirable adults; see or call Mrs. Gilberson, 209 N. Central Ave. Phone Lake 5889

18 Apartments and Flats for Rent

FOR RENT—5-ROOM FLAT, LOWer duplex; modern, close in. Main 6484.

FOR RENT—TWO 2 ROOM APARTments, well furnished for light housekeeping, private bath and entrance. Adults only. 644 W. Spring-st.

FOR RENT—4-ROOM APARTMENT. Call for appointment. Main 5246.

FOR RENT — 325 W NORTH; SIXroom modern apartment; best furnished. Call North 5479.

For Rent
Flat—Main and Haller, 5 rooms—$25.00.
House, 657 Ewing Ave., 6 rooms, modern, garage—$40.00.
901 Rice Ave.—6 rooms, modern—$37.00.
823 Michael—6 rooms, modern—$30.00.
1308 Norval—6 rooms—$25.00.
741 W. Elm St. — ½ double — $45.00.
Motter & Green
REALTORS
Steiner Bldg. Main 3141

FOR RENT
5 rooms, strictly modern terrace, 311 N. Collett $42.50
5 rooms, strictly modern terrace, 208 N. Washington 55.00
5 rooms, modern house, 346 E. Market 25.00
5 rooms, modern flat, 452½ S. Main 30.00
5 room house, 214 S. Union 20.00
Business room, size 20x50, 811 S. Main 30.00
Business room, size 40x150, 416-418 S. Elizabeth 150.00
Storage room, rear 123 E. Spring 10.00
JOHN M. BOOSE & SON
202½ Phoenix Blk.
Main 5394

FOR RENT
Two strictly modern 5-room houses, hardwood floors downstairs, furnace hot air heating, cement cellars, located corner High and Cole and 128 N. Coleset, one square from Market-st car line. Possession given Aug. 1. Call Main 3755.
LEON LOEWENSTEIN

FLAT FOR RENT
Four rooms and bath room, all newly decorated; front and rear entrance; hard and soft water; large private porch; $19.00. 841 1-2 N. Main. Call Rice 3360.

FOR RENT—APARTMENT, 5 rooms and bath, steam heated, 687½ S. Main. Rice 4232 or Lake 2871.

FOR RENT IN THOMAS APTS. —206½ W. Market St., 4 rooms and tile bath, kitchen equipped, janitor and elevator service furnished. Heat in winter. Adults. Inquire No. 1 Thomas Apartments or call Main 5132.

FOR RENT — MODERN 5-ROOM flat above store. Inquire at Empire Furniture & Carpet Co., 233 S. Main.

FOR RENT—NEW APARTMENT, 704 N. Baxter; all outside rooms; $36. Phone Rice 2169.

FOR RENT—LOWER PART DUplex; five rooms with bath and garage. Call Lake 7655 or 748 W. High.

FLAT FOR RENT—GOOD LOCATION, 15 minutes walk from downtown; for information call High 4350 or High 4455.

19 Apartments and Flats Wanted

WANTED AT ONCE
A five-room modern house or duplex in north or northwest section by young couple. Write Box 305, care News.

WANTED—BY SEPTEMBER 1st, 4 or 5 room modern apartment in west or north end by two adults. Address Box 303, care News.

20 MISCELLANEOUS FOR RENT

FOR RENT
BUSINESS ROOMS
Public square, W. High St.; Elizabeth St., near High, new buildings; good square feet of storage. $50 month. N. Main St. For lease and terms see
MICHAEL & FISHEL
135½ N. Main St. Phone Main 1075

FOR RENT—TWO GARAGES. INquire at 134 S. McDonel St.

FOR RENT—3 GARAGES, EACH AT $3 per month. 510 S. Atlantic Ave. High 5004.

FOR RENT—GARAGE AT METcalf St., near Elm. Call State 4885.

21 BUSINESS OPPORTUNITIES

BAKER WHITE PINE LUMBER Company, old established reliable manufacturers, planning increasing capital, unusually attractive offering for investors, large or small amounts; will please you. Write today, addressing Baker, Oregon.

24 POULTRY AND PET STOCKS

FOR SALE—ANGORA KITTENS. Call Lake 5806.

NEWSPAPER ARCHIVE®
NEWSPAPER ARCHIVE®

LIMA NEWS

You can't hold Lima News Classified ads for results. Try one. Just Call Main 4921 and ask for an ad taker.

Nothing beats owning your own home as a basis for real happiness. You can find just the one you are looking for on terms you can meet in the News Classified columns.

CLASSIFIED ADS

MAIN 4921

To our farm people and people in surrounding towns—your want ad by mail will be given A1 attention.

Classified ads taken up to 12 o'clock noon for publication in same day's issue and until 9 o'clock Saturday evening for Sunday's issue of The Lima News.

PET STOCK AND PET STOCKS

SALE—FOX TERRIER PUPS, Bulldogs and Bull Dogs. Joseph Fox, Ft. Jennings, O.

QUALITY CHICKS—POSTPAID, 100, Barred, Anconas, Large Assorted Reds, $9; Orpingtons, Buff, $10, Lt. Brahmas, $15; Leghorns $8. Catalog free. Missouri Poultry Farms, Columbus, Mo.

SALE—BOSTON BULL PUP Black Birds. High $414.

SALE—PEDIGREED AIREDALE, 9 months old; used to hunt; good watch dog. Rice Hotel or 229 Prospect.

PROFESSIONAL NOTICES

TO THE RUPTURED

We demonstrate the famous Lyon cushion pad—rupture supporter. Fitted at the Krause Store, 222½ N. Main St. Phone, Main 1649—Office, Rice Hotel.

AT HOME

Albert Herr, throat specialist, at Feldman's store, office hours 1 to 2 p. m., all Monday afternoons reserved for removing tonsils and adenoids.

Cases Treated By R. GEORGE

N. West Street, Lima — Described Below

Cramps in the limbs, dropsy, cases of rheumatism, neuralgia, sick headache, dyspepsia, diseases of the liver, piles, gall stones, constipation and disease of the bowel, inflammation of the eyes. Bright's disease and kidney, diabetes or too frequent desire to urinate. Diseases of the heart, rapid acting heart, lung anxiety and nervousness, bronchitis, catarrh of the chest; and head, hemorrhages, diseases of the skin, eczema, erysipelas, swelling of the neck, ulcers on the legs, painful months, menorrhagia or continuous menstruation, leucorrhea, falling of the womb, amenorrhea or absence of menstruation, diseases of the eye and ear, soft goitre, appendicitis and BRIGHT'S disease.

Office hours: 9 to 11 a. m., 2 and 7 to 9 p. m.

BUSINESS NOTICES

Half Soles	65c
Half Soles	60c
Rear Wingfoot Rubber Heels	40c
Rubber Heels	25c
Soles	75c

We Vulcanize Rubber Boots
Work Guaranteed

DREAM SHOE REPAIR
219 S. Main St.

CRUSHED STONE
and Building Stone
Delivered anywhere direct from quarries, in any size.
G. R. FETTER
Telephone Lake 6412

RENT A NEW FORD
DRIVE IT YOURSELF
323-27 N. ELIZABETH STREET
Sedans, Coupes, Tourings
BUSH RENT-A-CAR CO.
Open Day and Night
Main 8200

Phone Main 7018
Res. Phone Lake 2238
LIMA ARMATURE WORKS
H. E. Reeder, Prop.
We do your Motor Repairing and Rewinding
122 N. Elizabeth St., Lima

LIMA ARMATURE WORKS
HOMER E. REEDER, PROP.
Let us do your motor repairing and rewinding.
Estimates cheerfully given.
Formerly Tibbott's Repair Shop
Near 122 N. Elizabeth
Phone Main 7018
Res. Lake 2238

—MIRRORS—
All mirrors resilvered and all sizes of mirrors made to order on short notice. Work called for and delivered. Automobile glass bevelled also. Lake 1910.
L. F. DELUNE
406 E. High St

30 BUSINESS BUILDERS

FURNACE REPAIRING
Spouting and Roofing
J. A. PETER
109 Pearl St. Lake 1824

ROCBOND STUCCO AND flooring. We meet competition. H. D. Switzer, Contractor. Main 3448 or address Van Wert, O.

31 TRANSFER AND STORAGE

JOHN NIELAND
Moving and storage. One of the largest dust proof trucks for long distance hauling. I carry insurance. Res., Main 5112. Storage, Main 6573.

Miller Bros. Truck Co.
Local and Long Distance Moving
Crating, Packing and Storing
Phone Main 7155
310 W. Grand

I. W. Sakemiller
Used Furniture Dealer
Local and Long Distance Moving
Large Fireproof Storage House
430-432 S. Main St.
State 8111 Res. State 7150

Chas. STANYER Truck Co.
Local and Long Distance Hauling
Fireproof Storage
Every Load Insured
LINCOLN HIGHWAY GARAGE
Res. Main 7026. Off. Main 4745

YOUNG BROS.
Local and Long Distance
Big Covered Trucks for MOVING AND CRATING
Expert Packer
Every Load Insured
Office, Rice 2429. Res. Lake 6014
Office 118 E. Market St.

D. STELZER & SON
Truck and Storage
20,000 sq. ft. fire proof storage, railroad facilities.
Local and Long Distance Hauling
We have complied with the law.
811-13 N. Jackson St.
Main 4894 Main 4895

32 AUTOS & SUPPLIES

POOR FISH!!

"He paid $375.00 for that car; why, I saw one just like it at THE LIMA USED CAR EXCHANGE for $225.00 and I know positively The Lima Used Car Exchange never sells anything unless it's just right. Boy, they sure have some real bargains there right now. You will like their terms as you make all your payments right at their office."

1923 Ford Sedan	$390
1923 Ford 4-Door Sedan	$550
1923 Ford Touring	$265
1922 Ford Touring	$200
1921 Ford Touring	$175
1920 Ford Touring	$175
1920 Ford Coupe	$250
1923 Dodge Coupe	$785
1917 Dodge Touring	$150
1921 Dodge Sedan	$625
1921 Buick 6 Touring	$550
1921 Buick 6 Sedan	$850
1917 Buick 4 Touring	$150
1919 Ford Roadster	$100
1921 Chevrolet FB. Coupe	$275

HIGH GRADE
The Lima Used Car Exchange Co.
USED CARS
LIMA'S LARGEST USED CAR DEALERS
MAIN 6847 127 EAST SPRING ST.
Open Evenings
And All Day Sunday

The Chrysler Six
Is bringing in Used Cars which ordinarily would never have been traded.
HERE ARE A FEW
1924 Flint Sedan.
1924 Stutz Roadster.
1924 Ford Roadster.
1923 Buick Coupe.
1921 Cadillac Phaeton.
1921 Paige Touring.
1922 Nash Touring.
LIBERAL TERMS.
SHAWNEE MOTOR SALES CORPORATION
324 W. Market Main 8401

BUICK
1923 Buick Sedan, six cyl.
1923 Buick touring sedan, four cylinder.
1923 Dodge Business Coupe.
1923 Buick Touring Sedan,
1922 Buick Sedan, six cyl.
1924 Buick Six cyl. demonstrator.
THE LIMA BUICK CO.
320 W. Market. Main 6396

FOR SALE—OVERLAND 90 TOURING car in running condition. Call Main 5330.

BUY YOUR USED FORD FROM AN AUTHORIZED FORD DEALER

Certified by the Dealer and Experienced Ford Mechanics

See Our Cars Before Buying

10 Tourings, $75.00 to $300.00.
12 Runabouts, $50.00 to $250.00.
8 Sedans, $200.00 to $450.00.
10 Coupes, $175.00 to $425.00.

Our terms have made scores of friends

Join Our Happy, Satisfied Friends

WE HAVE YOUR CAR

Timmerman Motor Sales
545 W. Market St. Main 4713

BUY YOUR USED CAR AT OUR BIG REMOVAL SALE
TERMS TERMS

We are going to vacate our present Salesroom, and go into our New Home. We must unload our line of Used Cars before doing so and are offering them at unbelievable prices. Look them over.

1923 Nash Six Sedan, like new	1923 Star Sedan
1922 Nash Six Touring	1920 Lexington Sedan
1922 Nash Six Roadster	1920 Buick Roadster
1922 Nash Six Sport Model	1920 Oldsmobile Touring
1922 Chevrolet Roadster	1918 Marmon Touring
1922 Overland Coupe	1918 Buick Touring
1922 Oakland Coupe	Ford Touring
	Ford Roadster

SEVERAL CARS $50 TO $100

THE LIMA NASH CO.
219 W. High St. Main 6211

Look! Look! Look!

Repossessed Cars

Everything must go. A Used Car is a Used Car and must be sold at Used Car prices.

LOOK AT OUR CARS AND PRICES

1922 Willys-Knight Sedan, $950.
1923 Studebaker Special Six Roadster, $695.
2—1923 Star Tourings, like new, $300 each.
1922 Oldsmobile Touring, $375.
1923 Pilot Sport Touring, disc wheels, $650.
1922 Ford Roadster, wire wheels, $135.
57 Cadillac Touring, $675.
53 Cadillac Touring, $135.
1921 Buick 6 Touring, new paint, $575.
1921 Nash Chummy Roadster, wire wheels, like new, $425.
1920 Dodge Touring, new paint, cord tires, $225.
1921 Ford Sedan, new cord tires, seat covers, in excellent condition, $235.
1923 Ford Coupe. Hassler shock absorbers, lock wheel, cord tires; looks like new, $350.

Late model Twin Indian Motorcycle, disc wheels and many other accessories.

THIS IS A FE WOF OUR BARGAINS

Sunday morning special—Late model, 6 cylinder, Continental motor touring car, cord tires, $100.

TERMS TERMS TERMS

Young Motor Sales
SOUTHWEST CORNER PUBLIC SQUARE
OPEN SUNDAY
Main 7777 Main 6072

DODGE BROTHERS
USED CARS

I am trying in every way possible to build up in the minds of possible car owners the feeling that they can't go wrong in buying a used Dodge Brothers car. It naturally follows that I must begin with the car itself.

D. D. Jones

D. D. JONES COMPANY
MARKET STREET AT McDONEL
MAIN 4018

for Economical Transportation
CHEVROLET

1924 CHEVROLET COUPE—If you are looking for an almost new Coupe at a price this one should interest you. Its miles of driving has tended only to improve the smooth running mechanism. A value impossible to duplicate.
1923 CHEVROLET TOURING—This car has come into our hands in exceptional fine condition. Mechanically and in appearance this car will bear a most rigid demonstration and inspection.
1923 OVERLAND TOURING — Mechanically perfect. Paint and upholstering in fine condition. A bargain.
1923 CHEVROLET COUPE — Paint, upholstering and tires in exceptional fine condition. Mechanically it will please the most exacting. Has had finest care at all times.
1923 DURANT TOURING — A late model car that can be depended upon to give dependable service for a long period of time. Presents appearance of new. Only a demonstration can impress you with its remarkable condition.
1922 FORD COUPE—Just refinished and equipped with 5 practically new balloon tires

Several Good Buys $50 & up
C. H. BLACK
Terms Terms
512 W. High St.

Hudson - Essex
USED CARS
1—1918 Hudson 7-pas. Touring.
1—1920 Hudson Sport.
1—1922 Essex Coach.
1921 Chevrolet F. B. Touring.
1—1922 Overland Sedan.
1—1919 Buick Touring.
1—1919 Willys Knight Sedan.
1—1924 Studebaker Light Six Coupe.
1923 Essex Coach.
Late 1923 Chevrolet Sedan.
1923 Ford Coupe.
The Clevenger Auto Sales Co.
140 S. Main Main 7137

FOR SALE—FORD SEDAN, 1921 model in excellent condition; will sell on payments. Call Main 2133 after 9 a. m. Ask for Mr. Carous.

53 AUTOS AND SUPPLIES

Studebaker

You are absolutely protected when you buy a used car from us. Our name stands for your guarantee.

Light Six Studebaker touring, good tires, and top, new paint—$690.00.
Light Six Studebaker sedan, newly painted, in good condition—$890.00.
Ford touring, 1923 model, with extra equipments—$300.00.
1923 Chevrolet touring, good tires, fine condition—$350.00.
1920 Overland model 90 roadster, good tires, good paint—$175.00.
1922 Special Six Studebaker touring, new top. This car was thoroughly reconditioned—$690.00.
1922 Buick four-cylinder touring, elegant condition—$490.00.
Special Six Studebaker touring, good condition—$550.00.
Ford coupe, 1922 model—$350.00.
Ford sedan, 1922 model—$425.00.
1924 Overland coupe, just like new—$590.00.
1920 Oakland four-door sedan—$275.00.
1920 Buick roadster, new top and side curtains, fixed up for special occasions. You must see this car to appreciate the value—$385.00.

THE HAWISHER MOTOR CAR COMPANY
406 W. Market Phone Main 2200

Dan Harpster, Jr.
1 late 4-door sedan, shock absorbers. Car is in A-1 condition.
1 late Chevrolet coupe, new rubber.
1—1924 Ford touring.
1—1923 Ford touring.
1—1923 Ford touring.
1—1922 Ford roadster.
1—1921 Ford coupe.
1—1922 Ford coupe.
1—1923 Ford coupe.
1—1922 Oakland sedan.
3 Ford chassis.
1 Ford delivery.
1 Studebaker touring.
1 Buick touring.
1—1923 Ford sedan.
1—1922 Overland sedan, new rubber.
1—1922 Chevrolet coupe.
1—1924 Ford roadster.
Dan Harpster, Jr.
MAIN 8116
211-213-215 E. Spring St.

Paige and Jewett
A Good Line of Cars at
1—1921 Cadillac Phaeton
1—1922 Lexington Lark
1—1920 Auburn Touring
1—1921 Oakland Touring
1—1922 Chevrolet Coupe, 4 passenger
1—1922 Jewett Roadster
2—1920 Dort Tourings
1—1920 Dort Sedan
1—1918 Auburn Touring
A few cars from $50 to $100
These cars have been overhauled and are in the best of condition
TERMS TERMS TERMS
Huber Auto Sales
Main 6969 125 W. ELM

FOR SALE
Two 33x4 cord tires, in good condition. Will sell cheap. Call High 8415.

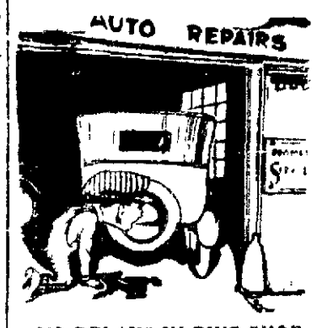

NO DELAYS IN THIS SHOP
We know you are anxious to have your car again as soon as possible and we will not keep it in our shop any longer than is necessary. We have enough auto experts on the job to insure the least possible delay in delivery of your car. All our work high grade and guaranteed.
The Reo-Baker Auto Co.
206 E. Market St. Main 3365
Open evenings and Sunday

USED CAR BARGAINS

Buick Touring, 4 cyl.	$5
Overland 90 Touring	75
1923 Star Touring	200
1922 Chevrolet Touring	225
1923 Earl Sport Touring	$675
1923 Durant 4 Sport Tour.	$675
1918 Dodge Touring	$150
1924 Ford Touring	325
1923 Ford Touring	250
1921 Ford Sedan	245
1922 Ford Coupe	275

These cars are real bargains and in A-1 condition. Look them over quick as they are sure to go. You can trade in your car and pay the balance in easy monthly payments. Call
E. D. CRUMRINE
212 West High St.
Main 7007

If You Are in the Market for a Used Car, Think of Us.
123 S. Elizabeth St.
30 Used Cars to Select From
From $45.00 on Up
Terms to suit you.
Northwestern Ohio Ford Appraisal Co.
123 S. ELIZABETH STREET
Main 7045

CADILLAC
"Standard of the World"
USED CARS
Type 61 Cadillac Sedan.
Type 61 Cadillac 5 Pass. Coupe.
Type 61 Cadillac 4 Pass. Victoria.
Type 57 Cadillac 4 Pass. Phaeton.
Type 59 Cadillac 4 Pass. Victoria.
1922 Chandler Coach.
1921 Franklin Sedan.
Lima Cadillac Co.
Main 4784
122-4-6-8 W. North Street

Automobile Finance
How to Buy Your Car on Monthly Payments
FRANK R. MITCHEL
Room No. 4, City Bank Bldg.
Main 7972

Commercial Used Cars
1918 Republic Truck, ¾ ton,
1923 Chevrolet Ton Truck.
1923 Ford Ton Truck.
C. H. Black
512 W. High St.
Main 5678
Terms Terms

FOR SALE—1919 FORD roadster in good condition. Will sell reasonable. Good tires. Good terms if desired. Call High 6657.

SERVICE GARAGE ALLENTOWN
For good work and reasonable prices let us make your motor run like new and electrical work. Ford parts, tires, tubes, oils and grease.
PHONE COLE 6484
SIMMONS & ERISMAN

SPECIAL SALE

1—1924 Ford Touring	$330
1—1923 Ford Touring	190
1—1923 Ford Sedan	230
1—1920 Ford Ton Truck	100
1—1916 Ford Touring	25
1—1920 Dodge Roadster	250
1—1917 Cole Touring	65
1—1917 Jackson Touring	35
1—1923 Ford Touring Body	25

CHIVINGTON AUTO SALES CO.
817-819 S. Main St.

GUARANTEED AUTO REPAIRING
Both mechanical and electrical — Practical experience since 1906
GEO. BOYER
814 Fairview High 4457

See These and Please You and Us
1923 Ford Sedan.
1923 Chevrolet Touring.
1923 Oakland Sedan.
1922 Oakland Touring.
1921 Oakland Touring.
1921 Scripps Booth Touring.
Some others at right prices. Terms to right party.
Bryan Motor Sales
Main 6912 308-10 W. Market

Fords—Fords—Fords
1—1924 Ford 4 Door Sedan.
3—1923 Ford Sedans.
3—1923 Ford Tourings.
1—1924 Ford Touring.
1—1924 Ford Coupe, new.
1—1920 Ford Coupe.
2—1923 Ford Roadsters.
1—1921 Hupmobile Roadster.
1—1917 Buick Touring.
J. L. SARBER
133 E. Spring St.

Specializing
in motors of any make, transmissions, differentials, steering devices, valve grinding and carbon burnings.
E. H. REHN
1071 W. Spring St. Main 4635

FOR SALE CHEAP—1919 DODGE touring, good running condition, cord tires, will demonstrate; $150. Call High 1818.

FOR SALE — LIGHT 5-PASSENGER car; A-1 condition. Main 7[illegible] Sunday a. m.

Ask Your Dealer About Them

Manufactured at
135 Memorial Arcade
LIMA, OHIO
(Rear Memorial Hall)

NEWSPAPER ARCHIVE®
NEWSPAPER ARCHIVE®

BUY OR BUILD YOUR OWN HOME NOW

Consult The Following Men When You Are Ready To Buy or Build

SUNDAY SPECIALS

Hardware store just off of Main Street, small select stock. [illegible]

Good [illegible] North Lima. Stock and fixtures invoice about $2000. Will trade for equity in Lima real estate.

6 [illegible] acre farm [illegible] miles from Public Square. Clear of encumbrance. Will trade for equity in good Lima property.

Strictly modern [illegible] room bungalow [illegible] east section. Paved street [illegible] lot. Price $4700. [illegible] cash, balance like rent.

Strictly high class apartment house on West [illegible] 5 room and bath apartments [illegible] fixtures. Income $[illegible] per year. Will trade for clear farm or city property.

North McDonel street [illegible] room modern home near car line. Will sell very reasonable this week. Good terms to responsible party.

"LET'S TALK IT OVER"

ROBERTS & HALL
REALTORS
Main 5782 403 Steiner Bldg

FOR SALE

PRICE AVE
6 rooms modern semi-bungalow on Price Ave., near Collett St. Garage, private drive, in fine condition. Special price — $2250

OAKLAND PARK
West Wayne st., new, six rooms, all modern. Hardwood finish and floors down, all hardwood floors up. $500 down and $50 a month—$4500

ATLANTIC AVE
7 room semi bungalow, bath, light, gas, good size lot, paving all paid. $[illegible] down and balance as rent—$2300

HOME ACRES
6 room semi bungalow, full basement, water, light, garage. One acre of ground. A pretty home near the city and car line. Price — $3400

Harry E. Walters
215 Steiner Bldg.
Main 7[illegible] Res. [illegible]

The Key to Independence!

Your Own Home

NO MORE bickering with the landlord over increases in rent, no more battles about decorating, no more arguments over other restrictions. The Home you own is yours to do with as you please. You're independent!

Consult with the following Real Estate men and builders and let them explain to you the easy way to OWN YOUR OWN HOME.

They are always ready to be at your service. Don't wait any longer,

SEE THEM TODAY

Moncrief Furnaces
(Lima Branch)

FIRST COST—A Moncrief Furnace calls for a smaller investment than any other high grade heating system. Not only is the cost of the Moncrief Furnace itself very moderate, but the cost of installation is less than for other kinds of heating equipment.

UPKEEP—A Moncrief Furnace Heating System saves you the inconvenience and cost of making frequent repairs. There is nothing to get easily out of order, nothing that, in any event, is not quickly and easily repaired.

DURABILITY—Many of the first Moncrief Furnaces, built more than 24 years ago, are still in use, and are giving the fullest measure of satisfaction. They are in first class condition and give promise of many more years of service. There is a good reason for this durability—the extra fine grey iron of which Moncrief castings are made. We pour all castings ourselves and make all other parts in our own shops. All parts are of ample size and weight. The best workmen are employed in every department of our plant.

Every Moncrief Furnace is assembled and fitted before shipment to make sure that all parts go together smoke and gas tight. The Moncrief is made "For Lifetime Service" and will live up to this pledge.

FUEL ECONOMY—The Moncrief has established a wonderful record for economical heat production. This is because the design is such as to produce a free burning fire—and to provide a long "Fire Chamber" to extract all possible heat from the fuel.

After two years of successful operation of our Lima Branch, we fail to find any dissatisfied customers.

MONCRIEFS are selling fast, call us early. We invite the public to inspect our place and Methods of business. We are also pleased to have you call on us if your present Heating Plant is not a success or needs repairing.

Why pay exorbitant prices for your Heating Systems? Moncriefs are backed by the usual Five Year Guarantee, on Castings, and an indefinite Guarantee to heat your whole House.

DON'T WAIT UNTIL THE LAST MINUTE
SPECIAL FALL TERMS
CASH OR TIME PAYMENTS ALLOWED

Henry Furnace & Foundry Co.
J. N. McKAY, Mgr.
Main 7160 732 So. Main

FARMS FOR SALE OR EXCHANGE FOR CITY PROPERTY

A 120 tract within 6 miles of Lima. A fine location, good buildings, land level. This farm is clear of incumbrance. Priced to sell.

40 acre tract close to Lima. Cheap for quick sale or exchange for City Property.

65 acre tract. A 1 buildings. Delco lighting system, close to car line. Will exchange for city property.

CITY PROPERTY
Semi-bungalow, all modern, garage, chicken and fruit nicely located. Cheap for quick sale.

D. W. SPENCER
"REALTOR"
Main 6956 506-10 Savings Bldg.

For Sale or Trade

6 room completely modern home, large lot, good poultry house, on paved street. Will accept small farm or suburban property in exchange.

We also have several good lots located in north Lima for sale on terms or will exchange for automobile or rental property.

We write all kinds of insurance.

Courtad Bros.
Realtors
Main 5454
232½ N. Main

FOR SALE

A new six room modern house in restricted residential district. Hardwood finish, bookcase, fireplace, wired for radio and other features. Priced to sell at $5500.

New six room modern house in northwest part of city. This is a real buy at $5000.

Seven room modern house on Michael Ave. Lap siding and sheeted, large lot and shrubbery, full basement, furnace and hardwood floors. A bargain at $4850 and terms.

Five room bungalow northwest part of city, all modern, including furnace. Price $4000.

Will accept a trade on any of the above.

H. J. STRASBURG
"REALTOR AND BUILDER"
211 Steiner Bldg Main 6225

FOR SALE

8 room bungalow entirely modern, has hardwood floors and finish, garage, fine location. Northwest section—$5750.00.

6 room house in the Northwest section, strictly modern with double garage, will exchange for property in the Southeast section —$6600.00

FISHER & FISHER
REALTORS
Main 2059 200 Steiner Bldg

GEO. W. WOOD

PLUMBING AND HEATING
335 S. Central Ave. Main 7967
Estimates on Work Freely Given
SEE ME WHEN BUILDING OR REMODELING YOUR HOME

BUY YOUR HOME NOW

West Wayne St. New 6 room house, hardwood floors throughout, fireplace, built in bookcases in living room, gas grate in bath room, finished attic, full basement and hot air furnace. Lot 40x184. Price $7000.00

North Paxter St. New 6 room house, hardwood floors throughout, fireplace, full basement, gas grate in bathroom, hot air furnace. Lot 45x108—$6000.00

Orena Ave. New bungalow, 5 rooms and bath, hardwood floors throughout, all built in kitchen features, hot air furnace. Lot 43x100—$4750.00

We sell any of our new houses at 10% down, balance monthly.

F. W. MORRIS
REALTOR
601 Savings Bldg Main 3178

FOR SALE

Six room home on Ashton Ave. with full basement, large lot, hardwood floors down, open stairway, strictly modern. Priced at $6,000.00.

New five room home on E. Edwards. This house is on a corner lot and has a full basement, built-in features, open stairway and is modern in every respect. Price $4,400.

For further information call

300 Steiner Bldg.
Main 7506

Be on the Square with Your Family--Buy a Home
Some Real Bargains

6 room	Price Ave. close in	$6250.00
6 rooms	North Metcalf St.	4250.00
6 room	Stat St. near Cole	4750.00
7 rooms	So. Cole near State St.	15000.00
5 rooms	Ewing Av.	2800.00
5 rooms	Spencerville Road	900.00
[illegible]	poultry and fruit farm	1800.00
8 rooms	Grand Ave. new	7000.00
6 rooms	Lakewood Ave.	4750.00

OTHER PROPERTY IN ALL PARTS OF LIMA.
MAKE YOUR WANTS KNOWN

H. D. PIERCE
Main 1576 651 S. Cole St.

REAL EASY PAYMENTS
"GOOD HOMES REASONABLY PRICED"

NO BOYER ST.—Good 6 room house, good sized lot. Dandy little place—$2600

E. HIGH ST.—9 room house, large lot, deep. A wonderful investment—$6500

SUGAR ST.—5 room cottage, can't be beaten. Make your own terms. Pay down what ever you think is right, and then pay balance same as rent. Take my advice and don't let this get away. Has water, gas, electricity and toilet—$2500

SEVENTH ST., near Main—2—five room cottages, large lot to each house. Sacrifice price—$2400

WEST SIDE—I have 2 homes. One has 5 rooms, garage and an extra lot just at edge of town at corporation line on Glenwood ave. The other is in Berryman addition—Prices on application

Don't forget that I have a number of other homes that are too numerous to mention and if you don't see here just what you want, remember I can and will get it for you

AGAIN I REPEAT—HAVE FAITH IN LIMA AND WATCH LIMA GROW—LIMA'S REAL ESTATE VALUES ARE SOUND. DON'T FORGET TO SEE—YES DON'T FORGET

"RICHIE"
SHERWOOD BLDG.—PUBLIC SQ.
Same Bldg as Yellow Taxi. Phone Main 7975

FOR SALE

7 rooms strictly modern brick house. Every modern convenience. Extra well built. Double brick garage. We are offering this at very special price and if interested call us for price and terms.

6 rooms strictly modern house with oak floors and oak finish. Fireplace. Will sell on easy terms at special price. Faurot Ave. Price, $5850.00.

6 rooms, modern bungalow with oak floors. Lot 50x200 feet. Paving paid. Close in on North West St. Price $4800.00

Motter & Green
Realtors
Steiner Building
Main 3141

FOR SALE OR EXCHANGE

Good six room house, newly painted and decorated, on Jefferson St., large lot, paved street, alley in rear, three-car garage. Price—$5500.

20 acre farm 8½ miles north of Lima, excellent house, good bigroof barn, plenty of fruit and shade, land in high state of cultivation. Price $[illegible]

The W. R. Mumaugh Realty Co.
REALTORS AND BUILDERS
300 Steiner Bldg. Main 7564

32 AUTOS AND SUPPLIES

OHIO USED CAR CO.

Cadillac Phaeton 192[illegible] $[illegible]
Olds Roadster 19[illegible]
Paige Coupe top
Ford Sedan, 19[illegible]
Ford Touring 1924 $[illegible]
Buick 1918 $[illegible]
Studebaker Special 6 $[illegible]
Ford Coupe 1918 $[illegible]
Ford Roadster 1918 $[illegible]
Touring 191[illegible] $[illegible]
Chevrolet Touring 1920 $[illegible]
Chevrolet Sedan, 1920
Ford ton truck, 1920, stake body $[illegible]
Ford Dump Truck 1920, 3 speed transmission
Many other cars at reasonable prices.

OHIO USED CAR CO.
130 S. Union Tel. Main 7296

FOR SALE OR TRADE—Ford coupe with Mills body. Almost new. Will take a good lot or sell at a bargain. Main 5913.

[illegible] REAL ESTATE FOR SALE

Lima Is Growing

[illegible]

Mackenzie Bros. Real Estate
4[illegible] Bldg. Main 1917

TO TRADE FOR FARM

Double house, modern, West Spring Street, close in, garage. Shade, paving paid. Will exchange for farm not more than 80 acres, smaller one preferred. Must be on good road and in good condition. Write giving location, size and price.

Address H. G. W., care of this paper.

FOUR WEST GRAND HOMES
Open This Afternoon and Evening

Home buyers, we are offering you a wide variety to choose from, all colonials, but all different in design both in exterior and interior.

Six rooms, bath and breakfast room. Finished in oak, walnut and ivory. Hardwood floors up and down. Beautiful mantels and built in features.

These homes are exceptional values for this class and type of home. LIBERAL TERMS

See them today or call MAIN 7711 or STATE 7565 for an appointment

KILLIAN & SON
205-6 College Bldg. Home Builders and Contractors

OPPORTUNITY KNOCKS

For sale—7 room modern house on N. Baxter St., good repair, paving paid on west side of street, two large adjoining lots 5 x 19[illegible] each. Will consider small piece of ground close to Lima in exchange. Priced for quick action at $5500

Address Box 306, Care News or State 7904

FOR SALE OR EXCHANGE

A nice six room modern house, full basement and furnace, has a fireplace, hardwood floors, plenty of closet space, nice size lot and garage with concrete drive. This is a fine west side location. Price $6500. Will take a good vacant lot as down payment.

A brand new six room house, just completed, all modern, South West St. Price $4750. Will take a good vacant lot as down payment.

A nice six room house, all modern except furnace, large lot, paved street and paving paid. Northwest section, will take a good used late model automobile as down payment. Price $4500

We have a good Soda Fountain and Confectionery business, together with a restaurant in a good location doing a nice business. This place is a money maker, but the owner has listed it for sale on account of ill health. He will exchange on a good property or small farm.

Acorn Realty Company
OVER LIMA DIME SAVINGS BANK
Phone Main 7035 Evenings Main 2342, Main 5381

LOT FOR SALE—BY OWNER. Lincoln Ave. between State and Lakewood. Large lot 50x175. Paving paid. Price $3600. Lake 5870.

FOR SALE OR TRADE—Grocery, stock and dwelling. On account of sickness. Cor. of Reese and Third. Rice 7538.

FOR SALE

SUBURBAN HOMES—We have buyers for good country homes and building lots. What have you?

OAKLAND PARK HIGH ST. New modern 6 rooms, hardwood floors and finish throughout, breakfast room, fireplace, sun parlor, built-in features, attic, newly decorated, full basement, hot air furnace, large lot and beautiful trees, garage. Priced right at $8500. Down payment $1000, balance easy terms to suit. Will consider good building lot or trade on duplex or double house

MARIAN AVE. New, modern 6-room Colonial type, hardwood floors and finish, walls decorated in oil, sewing room and 3 bedrooms up, breakfast room and all built-in features including ironing board, full basement, fireplace, coal and fruit room, enclosed back porch. Fine lot. Must be seen to be appreciated. $7200. Down payment $1000, balance easy terms. Will consider good lot and smaller cash payment

WEST EUREKA, near Collett. New modern 6 rooms, hardwood floors, full basement, fine furnace, large lot. $6400. Down payment $500, balance on land contract $45 monthly. Might consider trade, what have you

GRAND AVE. New modern semi-bungalow, 6 rooms, hardwood floors and finish, fireplace, breakfast room, all built in features, enclosed back porch, clothes chute, full basement, fine furnace, large lot, garage. Reasonably priced at $6500. Down payment $500, balance easy terms. Will consider good improved lot as part payment.

L. C. Townsend & Company
REALTORS 1702 West Market Street
Lake 4456 Office Main 7892 Lake 3400

NEWSPAPER ARCHIVE®
NEWSPAPER ARCHIVE®

EW HIGHS SET BY STOCKS

rowed Business Conditions Affect Market Dealings

NERAL BUYING NOTED

al Sales for Short Session 510,600 Shares

LIBERTY BONDS

...s 4¼s	$101.12
...nd 4¼s	102.18
...nd 4¼s	101.88
...nd 4¼s	102.12
...rth 4¼s	102.12
...w 4¼s	105.60

• • •

EW YORK — (By Associated ...s) — Stock prices continued ...spend today to reports of ...wing business conditions, ...ng upward on a large vol... of trading under the lead... of the rails, sugars, pub... ...ilities and merchandising is...

Twenty four stocks estab... ...d new high prices for the ... during the brief session in... ...ng six rails, fi e public util... six merchandisin, issues ... seven miscellaneous indus...

...avy buying of American Can ...h crossed 120 for the first ...ince its sharp decline earlier ...e year was one of the day's ...ros. Other pivotal issues ...improved Baldwin closing a ... higher at 118 and United ...s Steel and Studebaker clos... ...ractionally higher at 101 1-2 ...d 7 7-8, respectively.

...rther accumulation of the ...ad issues resulted in net ... of a point or more in Rock ...d, Lackawanna, "Katy" pre... ...d and Wabash, while Balti... and Ohio common and pre... ...d, Nashville, Chattanooga ...t Louis Pittsburg and West ...nia preferred and Southern ...ay preferred, broke through ...private peak prices. Lehigh ..., New Orleans, Texas and ...o and Rock Island 7 per ...preferred each fell back ... a point on profit-taking

...per firm with Kennecott, ...et and Arizona and Amer... ...melting preferred selling at ...best prices of the year. New ...in the public utility group ...recovered by Consolidated ...Brooklyn Union Gas, United ...ays Investment common and ... Service of New Jersey pre...

...eral Electric was the out... ...ng industrial specialty soar... ...ore than six points to a ...igh record at 255, or nearly ...points above the year's low. ... and Company led the ...handising stocks into new ...ground by climbing more ... points to 74 5-8, other ...g spots being Montgomery, ... Sears-Roebuck and Asso... ...d Dry Goods strength of In... ...tional Harvester reflected ...reviving prosperity of the ...ern agricultural communities. ...oreign exchanges improved ...tly despite the adjournment ...he London conference over ... week end Demand sterling ...lled nearly a cent higher at ... while French francs showed ...ain of about five points at ...

... increase of $97 152,000 in ... discounts and investments ...the feature of the weekly ...ing house statements. In... ...s also were shown by most ...e other principal items, in... ...g $1 081 000 in cash in ...vaults, $2 678 000 in the ...ie of member banks in the ...al reserve banks, $84,860,- ...n net demand deposits and ...46 000 in time deposits. Ag... ...e reserve totaled $628,674,- ...leaving excess reserve of ...,390, a decrease of $8,- ...50

...s total sales 510,600

PRODUCE MARKET

Swift & Co. Quotations

...s over 4 lbs	.13
...s under 4 lbs.	.13
...ers Leghorns	31
...ers Heavy	.35

BUTTER FAT

...e Mountain	.38

LIMA LIVE STOCK ...ma Packing Co. Quotations)

...S—	
...	.08
...	08
...	05½ @ 06
...	.03 @ 04
...TLE—	
...teers 1000 to 1100	07 @ 07½
...	04 @ 04½
...cows	04 @ 04½
...heifers 800 to 900	06 @ 06½
...alves	.08 @ 09

• • •

LIMA HAY MARKET ...ey, Buckholtz Co. Quotations)

...y	$17 50
...Mixed	16 50
...Heavy Clover	14 50
...Heavy Clover Mixed	16 50

• • •

LIMA GRAIN PRICES Mills and Hyman & Ackerman

... Wheat	$ 1 50
...Winter Wheat	1 32
...Corn ear bu	1 20
...	.50
...	.55
...	.65

• • •

...— Butter extras in ... 42½ extra firsts 39½ ... 35½ packing ... standard 39½@40½. ... gathered northern ... firsts 30, Ohio ... firsts 27

...— Prices to retail... ...ers 24@25 high grade ...ed 25½@26, lower ...20@21

...se old york state, new 22@ ...tubers 24@26

...ry live heavy fat and me... ...fowls 23@24, broilers heavy ...ed 32@34 leghorn broilers ...spring ducks 20@29, old ...18@19 roosters 15@15; leg... ...ows 16@17, geese 15@16

...tes cobblers, cloth top stave ...rginia branded good stock ...orth Carolina 2 25@2 50; poor ...00

Potatoes Virginia No. 1 best ...5 poorer 2 00@2 25, North ...a best 2 25@2 35 two cars ...track at 2 00 barrel, poorer ...00 barrel

• • •

...YORK—Live poultry steady ...@24 ducks 18@24; fowls 18 turkeys 20@30, roosters 16, ...@25

...er weak receipts none cream... ...tra 38@39½, special market 39

... firm, receipts none, nearby ...fancy 46@48 nearby mixed ...@45, fresh firsts 28½@35

• • •

...AGO—Butter lower; cream... ...tras 36 standards 35¾, extra ...@34½, firsts 34@34½. Eggs ...@33

...steady, receipts 126 859, ...storage pack firsts 24½ ...ry, alive steady; unchanged.

NEW YORK STOCK TRANSACTIONS

Thomson and McKinnon, 407-412 Citizens-bldg. Lima. New York and Chicago

	Open.	High.	Low.	Last.
Am Can	117¾	120¼	117¾	120¼
Am Loco	80	80	80¾	80
Am Smelt	69	69¼	68	69
Am Sug Rfy	36¾	37	36¾	37
Am Sug Rfy.	46	47¼	46	47¼
Am T & T	123	.....	.....	123
Am Woolen	71¾	72¾	71¾	72¾
Ana Cop	35¾	36¼	35¾	36¼
Atchison	104¾	105	104¾	104¾
At G & W I	16¼	16¼	16	16
Bald Loco	116¾	116¾	116¾	116
B & O	63¾	64¾	63¾	64
Beth B	42¾	43¼	42¾	43¼
Cal Petr	22¾	22¾	22¾	22¾
Can Pac	148¾	148¾	147¾	148¼
Cent Leather.	13¼	.....	.....	13¼
Cerro Depasco	48	48¼	48	48¼
Chandler	48	48¼	48	48
C & O	58¼	59¾	58¾	58¾
C M & St P..	16¾	.....	.....	16¾
do pfd	28¾	28¾	28¾	28¼
Chile Cop	31	31¼	31	31¼
Col G & E	42¾	42¾	42	42
Cont Can	55¾	56	55¾	56
Corn Prod	34¾	34¾	34¾	34¾
Cosden	20¾	.....	.....	20¼
Cruc Steel	54¼	54¼	54¼	54¼
Cum A mSug.	32	32¼	32	32¼
Cub Cane Sug	15	15¼	15	15¼
Erie Com	22¾	22¾	22¾	22¾
Erie First	41	41¼	41	41¼
Fisk Rub	8	8¼	8	8¼
Gen Asphalt	42¾	42¾	42¼	42¼
Gen Elec	249	255	249	254¾
Gen Mot	14	14¼	14	14
Inspr Cop	26¾	26¾	26¼	26¾
Ind Alcohol	70¾	71¾	70¾	71¾
Int Comb Eng	25¾	26	25¾	26
Int M M pfd.	37	37¾	37	37¼
Int Paper	54	54¼	54	54¼
Int Nickel	17¾	18	17¾	18
Kelly Spring.	14¾	.....	.....	14¾
Ken Cop	45	45¼	44¾	45¾
K C-Sou	23¾	24	23¾	24
Lehi Valley	51½	51½	51	51
Lima Loco	62½	.....	.....	62½
Marland	32¾	33¼	32¼	32¾
Mid Sts Oil	2	2	1¾	2
Mo Pac	20	20	19¾	19¾
Do pfd	50	50¾	50	50¼
Montg Ward.	32¾	32¾	32¾	32¾
Mother Lode.	2¼	2¼	.....	2¼
N Y Central.	108	108	107¾	107¾
Nor & West.	123	123¼	122¾	123¼
Nor Pac	67	67	66¾	66¾
Owen Bottle.	44¾	.....	.....	44¾
Pan-Am 'A'	56	57	56	56¼
Do 'B'	55¼	56¼	55¼	56¼
Penn R R	44	46¼	45¾	46
Pere Marq	56¾	56¾	56¼	56¼
Phillips Pet.	34¾	.....	.....	34¾
Pullman	125¼	.....	.....	125¼
Pure Oil	24¾	24¾	24¼	24¾
Reading	61¾	62¼	61	61¾
Rep. I & S	46¾	46¼	46¼	46¾
Rock Island.	35¾	36¼	35¾	36
Roy Dutch NY	44¼	44¾	44¼	44¾
Sears-Roe	98¾	101¾	98¾	101¾
Sinclair Oil	17¾	17¾	17¾	17¾
Sou Pac	95	95¼	95	95
Southern Ry.	66	66¾	65¼	66
Skelly Oil	19¼	19¼	19	19
Shell U Oil	17¾	17¾	17¼	17¼
Std O Cal	58¾	58¾	58¼	58¼
Do N J	35¾	36	35¾	36
Studebaker	37¼	37¾	37¼	37¾
Tenn Cop.	8	.....	.....	8
Texas Oil	40¾	40¾	40¼	40¼
Union Pac	143¾	143½	143¾	143½
US Cast IP	99½	101	99½	100¾
U S Rubber.	30¼	30¾	30¼	30¾
U S Steel	101¼	101¾	101¼	101½
Utah Copper.	78¼	79½	78¼	79½
Vanadium Stl	33	.....	.....	33
Wabash 'A'	44¾	45	44¼	44¾
Western U	112¾	112¾	112	112¼
Westingh El.	63¾	64	63¼	64
Will-Over	9¾	9¾	9¾	9¾

CHICAGO GRAIN PRICES

Courtesy of Thomson and McKinnon, 407-412 Citizens-bldg

	OPEN	HIGH	LOW	CLOSE
WHEAT—July	134	138¾	134	138¼
September	122	125¾	122	125¼-125
December	134½-135¼	138¼	134½	138 -137¾
CORN—July	109 -109¼	111½	109	109¼
September	105 -105¼	107½	104¾	105¾-106
December	94½- 94¾	96¾	94½	95¾- 95¾
OATS—July	54¼	55½	54½	55
September	47½- 47¾	49¼	47½	49¼
December	50 - 50¼	51¾	50	51½- 51¾
RYE—July	93¾	94¾	89½	94½
September	93¾	97¾	92¼	97¼

OTHER GRAIN FUTURE PRICES

	OPEN	CLOSE
WINNIPEG—		
Wheat—July	150	154½
September	136	140
MINNEAPOLIS—		
Wheat—July	137	137

LIVE STOCK MARKET

CHICAGO—Cattle, receipts 500, grain fed arrivals all classes fairly active; unevenly higher; beef steers and yearlings 60 to 75c up top matured steers 11 30, best yearlings 11 00; grain fed cows and heifers 25 to 50c higher; yearlings heifers gaining most, grassy and low quality short fed steers barely steady, very dull and uneven; grassy cows and heifers 25 to 40c lower; bulls weak to 25c lower vealers 50c off week's bulk prices follow: Beef steers and yearlings 8 40@10 50, stockers and feeders 5 25@7 00; fat cows 4 00@6 50; beef heifers 5 25@8 00 canners and cutters 2 65@3 50, veal calves 9 00@10 00

Sheep, receipts 1000, today's receipts practically all direct for week around 7,200 direct; 170 cars feed lots; compared week ago fat lambs and yearlings 1 00@1 25 lower, sheep strong to 25c higher; feeding lambs steady; top fat lambs 14 25; yearlings 11 50, feeding lambs 12 25; week's bulk prices follow: Fat lambs 13 00@14 00 culls 8 50@9 00, fat ewes 5,00@6 50, feeding lambs 12 00 @12 25.

Hogs, receipts 5,000; better grades ready sale 15 to 30c higher, maximum advance on light weight; lower grades and mixed kind slow, mostly 10 to 15c higher; killing pigs fully 25c higher; light receipts and active, shipping demand, top 9 80, bulk good and choice 190 to 240 lb weight 9 50@9 80, desirable 250 to 310 lb averages 9 40@9 60; packing sows 8 10@8 40 better strong weight killing pigs 8 50@9 00, estimated holdover 5000 heavy weight hogs 8 25@9 65; medium 9 55@9 80 light 9 00@9 80, light lights 8 50@9 70 packing sows smooth 8 15@8 65, packing sows rough 7 85@8 15, slaughter pigs 8 00@9 00.

• • •

EAST BUFFALO—Cattle, receipts 500; slow and steady

Calves receipts 00; slow and 50c lower; choice 11 00@11 50, fair to good 10 00@10 50, culls 6 00@9 50, heavy 6 00@8 00, grassers 3 00@5 00

Hogs receipts 1500, active and 35 @40c higher, heavy mixed and yorkers 10 50, light yorkers 9 25@10.50, pigs 9 00@9 25, roughs 7 75@8 00, stags 4 00@5 00.

Sheep and lambs receipts 400 active and steady, lambs 6 00@14 25, yearlings 6 00@10 50 wethers 8 50@ 9 00, ewes 2 00@9 00, mixed sheep 5 00@8 50

• • •

CLEVELAND—Cattle receipts 500, slow and weak, un hanged.

Calves, receipts 200 50c lower, good to choice veal calves 10 00@ 11 00, fair to good 6 00@8 50

Sheep and lambs, receipts 500, steady, good to choice spring lambs 13 50@14 00 fair to good 8 00@10 00, good to choice sheep 6 50@7.50, good to choice ewes 4 50@6 00, common 2 00@3 00

Hogs, receipts 1000 25 to 35c higher mixed 10 25, pigs and lights 8 75, roughs 8 00, stags 5 50

• • •

CINCINNATI—Hog receipts 1400, 15 to 20c higher, heavies 10 25 packers and butchers 10 25 medium 10 00 @10 25, stags 5 00@6 00 heavy fat sows 6 00@8 25 light shippers 9 50; pigs 110 lbs and less 9 00@7 25.

Cattle, receipts 200 slow and steady, prices unchanged

Calves, steady, prices unchanged

Sheep, receipts 1400, steady, prices unchanged

Lambs 50c to 1 00 lower good and choice 14 00@14 50 fair to good 11 00 @14 00 seconds 8 50@9 50, common 5 00@7.00.

• • •

INDIANAPOLIS — Hogs, receipts 7000, steady, heavies 10 25, lights 10 25, top 10 25, pigs 7 50@9 25

Cattle, receipts 300, steady to quiet steers nominal; no sales, beef cows 4 00@6 50, heifers 5 00@7 50

Calves receipts 300 steady to 50c lower, veals 7 00@10 50

Sheep and lambs receipts 300 steady, sheep 3 00@4 00, lambs 8 00 @12 50.

• • •

PITTSBURGH—Hogs, receipts 2-000 higher, heavies 10 00@10 15 heavy yorkers 10 25@10 40 light yorkers 9 25@9 50; pigs 8 50@9 00

Sheep and lambs receipts 300 steady, top sheep 7 75, top lambs 14 00

Calves, receipts 200, steady; top 12 00

• • •

TOLEDO—Hogs receipts light, market 25c up heavies 9 75@10 00, mediums 10 00@10 15, yorkers 10 00 @10 10 good pigs 8 00@8 50

Calves market steady

Sheep and lambs, market steady.

OIL MARKET

Bradford, Pa., 3 75; Pennsylvania 3 25 Lima 2 05; Corning, 2 15; Cabell, 2 20, Somerset, Kentucky dark, 1 80, Somerset, Kentucky light, 2 00, Indiana, 1 85, Wooster, Ohio, 1 90 Illinois, 1 87; Princeton, 1 87, Plymouth 1 25; Waterloo, 1 35, Ragland, 1 10.

PRICES UP

WINNIPEG—During the first 30 minutes of trading this morning, wheat prices took another boost of 6 cents over yesterday's close and July wheat reached $1 52⅝ and October $1 45

BANK REPORT

NEW YORK—The actual condition of clearing house banks and trust companies for the week shows an excess in reserve of $39,675,290. This is a decrease of $8 796,880.

COTTON

NEW YORK — Cotton futures closed firm October 29 35 to 29 36, December 28 40 to 28 50 January 28 43 to 28 50; March 28 60, May 28.75. Spot quiet; middling 31.00.

STANDARD OIL STOCKS

Courtesy of Thompson & McKinnon Members New York Stock Exchange All quotations dollar per share

STOCKS—	Bid	Asked
CLOSE		
Born Scrimser	215	222
Buckeye Pipe Line	60	63
Chesebrough Mfg.	50	51
Continental Oil	42	45
Crescent Pipe Line	12	13
Cumberland Pipe	142	145
Eureka Pipe Line	95	97
Galena Signal Com.	57	60
Galena Signal Pfd	114	118
Galena New Pfd.	103	105
Illinois Pipe Line	171	174
Indiana Pipe Line	90	92
National Transit	21½	22
New York Transit	64	66
Northern Pipe Line	83	85
Ohio Oil	61	61¾
Penn Mex Fuel	28	31
Prairie Oil & Gas	212½	213
Prairie Pipe Line	105½	106
Solar Refining	185	190
Southern Pipe	96	98
South Penn Oil	140	145
S W Penn Pipe Line	87	88½
Std Oil of Indiana	57¾	57¾
Std. Oil of Kansas	40¾	41
Std Oil of Kentucky	111½	111¾
Std. Oil of N. Y.	40	40¾
Std Oil of Ohio	255	260
Swan & Finch	46	48
Vacuum Oil	6 2/4	6 7/8
Washington Oil	28½	30
Std Oil of Nebraska	243	247
Imperial Oil Ltd.	101¼	103

PRODUCE REVIEW

BY SWIFT & CO.

A slight improvement is noted in the market for live fowl at New York with quotations nominally at 24 cents Spring broilers are in larger supply and decidedly easier

Dressed poultry prices show no general improvement and considerable stock was placed in the freezers

Egg receipts are lighter than for the previous week but about the same as last year, with prices on a little firmer basis It is noted that less eggs are being placed in storage.

Butter receipts are considerably ahead of last year Stocks have piled up in storage at a rapid rate and are in excess of a year ago

The U. S Department of Agriculture reports holdings of butter at Chicago, New York, Boston and Philadelphia as follows July 24, 1924 62 400 000 lbs; July 24, 1923, 49,450 - 000 lbs Excess, 13,950,000 lbs

The country as a whole will probably show an excess of around 20 - 000 000 lbs of butter on August 1 Today, July 25, the Chicago market on 90 score Standards is quoted at 38 cents as compared with 38 cents a week ago, while 92 score Extras are quoted at 38 3-4 cents as compared with 39 cents a week ago Production is heavier than a year ago and will probably continue so as long as pasturage conditions are favorable

MARSHALL FIELD REVIEW

Marshall Field & Co in their weekly review of the wholesale dry goods say

Current wholesale distribution of dry goods was about equal to a week ago and was exceeded only slightly by last year's total for the same week

Road sales maintained the same volume as last week and exceeded that of a year ago for the same period

There were fewer customers in market than last week, but more than in 1923 during the corresponding period

Collections were about the same as the corresponding week last year.

FOREIGN EXCHANGE

NEW YORK—Foreign exchanges firm quotations in cents Great Britain demand 4 40, cables 4 40¼ 60 day bills on banks 4 37, France demand 5 11, cables 5 12, Italy demand 4 34, cables 4 35¼; Belgium demand 4 85, cables 4 86, Germany demand per trillion 23¾, Holland demand 38 16, Norway demand 13 44 Sweden demand 26.80, Denmark 16 13, Switzerland 18 40, Spain 12 29 Greece 1 72½, Poland 19¼ Czecho Slovakia 2 87, Jugo Slavia 1 18½, Austria 0014¾; Rumania demand 43½ Argentina demand 32 78 Brazil 9 75, Tokio 41¼, Montreal 99 11 32

COLUMBUS STOCKS

COLUMBUS—Cities Service common 137@139 do preferred, 73@ 73½, Pure Oil, 24¾.

RUBBER

NEW YORK—Rubber, smoked ribbed sheets spot 22½

DRINK WOODEN SHOE BREW—CALL I. B. STEIN LAKE 1932.

NOTICE OF SPECIAL MEETING OF STOCKHOLDERS OF ROTH-ARGUE, MAIRE BROTHERS OIL COMPANY

Notice is hereby given that a special meeting of the stockholders of the Roth-Argue, Maire Brothers Oil Company, an Ohio Corporation will be held at the office of Mackenzie Weadock, Mackenzie & Landis, Room 421 Holmes Building, in the city of Lima, Ohio on Saturday, July 26th, 1924, for the purpose of adopting a resolution dissolving this corporation and authorizing the proper officers of the corporation to file in the office of the secretary of state of Ohio a certificate of dissolution, as required by law By order of the board of directors.

L. T. Beuheiher, Secretary.

WHEAT GOES UP THEN REACTS

Sensational Rises in Liverpool and Winnipeg Cause Buying

PROFIT-TAKING CUTS GAIN

Corn is Strengthened—Rye Takes Swing Upward

CHICAGO — (By Associated Press) — Sensational upturns in the price of wheat at Liverpool and Winnipeg today brought about an extra ordinary rush of buying here. Chicago values of wheat soared as much as 6 1-8c and then reacted as a result of wholesale efforts to realize profits. The market closed extremely nervous and unsettled at 3 3-8 to 4 5-8c net gain, September $1.35 to 1 35 1-4 and December $1.37 7-8 to 1 38. Corn finished 1-2 to 2 3-8c up, oats showing 7-8 to 3 1-8c advance, and provisions with a rise varying from 10c to 17@20c.

With wheat at Liverpool quoted 7c to 10 1-2c a bushel higher than yesterday for immediate delivery, and with July delivery commanding more than $1.50 at Winnipeg, overtopping any other market in North America, the Chicago wheat market went rapidly upward from the outset Only as the day approached a finish, however, did the trade here display a run-away character. This stampede, when it came, was partly due to confirmation of export business here, and also to the fact that offerings of future deliveries from whatever source were being swiftly absorbed by new sets of buyers.

The strain from the extreme upturn today following many big jumps of late in wheat prices became more and more evident nevertheless in the final half hour. Before the reaction took place, Tho, all deliveries of wheat here and all deliveries of rye, together with new crop deliveries of corn and oats were carried to the highest prices yet this season.

A striking feature of the late trade was a tremendous upswing in rye prices, which advanced much faster than wheat. Reports of severe damage to the Canadian rye crop were current.

Corn owed much of its strength to wheat. On the other hand, oats was bullishly affected by advices about injury to Canadian oats.

Provisions were in line with record-breaking quotations for hogs as well as grain.

• • •

TOLEDO—Close, Wheat cash 1 36 @1 37. Corn, cash No 2, 1 19@1 20, No 3, 1 18@1 19 Rye, cash, 91 Oats cash, No 2, 61@62 No 2 59½@ 60½. Barley, cash 90 Clover seed cash, 12 10 Oct 13 10, Dec 12 60 Timothy, cash 3 37 Sept 4 15, Oct 3 95; March 4 00 Alsike cash 10 60 Aug. 12 00 Oct 11 50 Butter, 42@ 43. Eggs, 27@28 Hay 30 00

• • •

CINCINNATI—Wheat, 1 38@1 39. Corn, 1 13@1 13½ Oats 59@60 Rye 86@88 Hay 25 50@24 50 Potatoes unchanged

DRINK WOODEN SHOE BREW—CALL I. B. STEIN LAKE 1932.

33 REAL ESTATE FOR SALE

Don't Slave For A Landlord

If you are now paying rent, but desire to own your own little home—we suggest that you call us at once

Perhaps you have several hundred dollars, an equity in a good improved lot or a small house you will trade for the home of your dreams.

If you own anything and want a home—call us — you will be pleased with our prompt action What have you?

If you want to sell or trade your property, list it with us We have the buyers.

OAKLAND PARK — Modern, new 5 rooms, hardwood floors and finish, built in features, garage, full basement, hot air furnace, fine lot with beautiful trees A real pretty little home at a reasonable price, $5800 Down payment $400, balance on terms to suit the purchaser Might consider a good building lot and smaller cash down payment

SOUTH SCOTT ST., close in—Five room, modern except furnace, bath, newly decorated House in perfect condition Fine lot with trees If you want a good close in investment buy this at $3500 Down payment $400 — might consider good lot as part payment.

L. C. Townsend & Company

REALTORS

1702 West Market St.

Office Main 7892

Lake 4426 Lake 3480

For Sale

Good, new, modern house, 6 rooms with garage Oakland Park. Must be sold this week $400 down.

Good lot, close in, west side $900

Duplex, 9 rooms, 2 baths, double garage, paving paid; will take in lots. Price $4500.

G. E. Leist

REALTOR

208-10 Amer. Bank Bldg

Main 5905 Main 1512

FOR SALE—9-ROOM HOUSE AT 932 S. Elizabeth, will sell reasonable High 6929

FOR SALE — LOT ON KENILworth Ave between Brice and Pickle. Call High 7614.

33 REAL ESTATE FOR SALE

1330, 1331, 1326 St. Johns Ave.

Open Today, 2 to 4

Brand new homes, already completed and nearing completion; unusually well-built and attractive; 6 rooms with guest closets, Pullmanette breakfast nooks, fireplaces and all modern conveniences; adjacent to 10 minute car service, new schools and stores; will sell on small down payments and the balance monthly; all lots full restricted which assures the finest residential neighborhood; if you are going to buy a home, we advise an inspection of these homes before purchasing. Mr. Gooding on premises today, 2 to 4 p. m.

GOODING, SONS & CO.

SIXTH FLOOR CITIZENS BLDG. PHONE MAIN 1770

Real Estate and General Insurance.

Frank H. Bentz Co. Bulletin

BUILDERS OF BETTER HOMES

North Baxter Street. New 6-room house, hardwood floors throughout, full basement, hot air furnace. All built in features. Price $6000.00

West Wayne Street—Oakland Park. New 6-room house, hardwood floors throughout, fireplace, built in book cases in living room. Gas grate in bath room, finished attic, full basement and hot air furnace. Price $7000.00

Orena Avenue, between Kibby and Eureka. New 6-room modern home with built in features. Hardwood floors throughout Price ..... $ 500.00

Orena Avenue. New 5-room bungalow with hardwood floors throughout. Modern in every way with built in features. Price $4750 00

IMPROVED VACANT LOTS

ALL STREETS PAVED

Rosedale Avenue between Elm and State Streets. Size 48x187. Price $3500.00

North Baxter Street. Size 45x 108. Price $1250.00

Belvidere Avenue. Size 45x 108. Price $1000 00

Oakland Park—West Wayne Street. Size 38.54x100. Price $1250.00

We can sell any of the above on our monthly payment plan.

Frank H. Bentz Co.

REALTORS

601 Savings Building

Phone Main 3179

For Sale

I have a small farm of 7¼ acres close in on Spencerville road, 6 room house with electric lights, good barn and other out buildings, lots of fruit, good water, good fences, 150 chickens, 4 cows and 3 hogs, a beautiful country home in a fine location. Will exchange for Lima property. Prefers a double house or a duplex, but will exchange for modern single or near modern in good location.

Ezra Place

405-6 American Bank Bldg.

Main 2505 State 3192

TO CLOSE ESTATE $7850

Bellefontaine Avenue, 2 6-room houses with bath, on lot 100x200 ft This is close in and the price is low.

VINE STREET NEAR HARRISON AVE. $1000

down, balance monthly, buys 6 room 2 story new house, ready to move right in. Bath, furnace, oak floors and finish.

MICHAEL & FISHEL

REALTORS

135½ N. Main Phone Main 1075

BRICK APARTMENT

Good location, close in 6 rooms, bath, furnace, each suite; $315 monthly income, 9 5% easily increased to 10% or more Terms, and accept smaller property.

SHEPARD

Main 2766

For Sale or Trade

5 acres 1 mile south of Elida. 8 room house, barn, outbuildings. Electric lights and cistern, water in house.

Call High 7419

FOR SALE—HOUSE SUITABLE FOR 2 families Possession at once Small payment down balance as rent. State 8281

DEAL WITH OWNER

6-room thoroughly modern house for sale or will trade for Toledo property. Rice 1902.

FOR SALE

New 5-room house on Hindle St, bath and electric light, ready to occupy—$2500 Cash or terms HARRY L FOLTZ, Main 4120.

FOR SALE OR EXCHANGE

166 acres good land and buildings Priced right Small down payment, balance long time or will take good Lima or Toledo property as part payment Also 6 room modern flat for rent at 112½ South Elizabeth St.

W. EARL BURDEN

Lewistown, Ohio

FOR SALE—STRICTLY MODERN 7-room house one of the nicest homes on N Main bargain for a short time only Call Rice 6576 after 12 o'clock

BUSINESS PROPERTY WEST HIGH ST.

Third block lot 50 foot frontage with two family house which nearly carries itself this property is bound to grow fast Price $22 500 MICHAEL & FISHEL 135½ N. Main St. Phone Main 1075

35 GENERAL DISPLAY

FREDERICK PAPER & TWINE Co

121 So. Elizabeth St. Main 6100

REPAIRING

We Repair and Build New Radiators

Cleveland Auto Radiator Co

104 E W Wayne St

Lima Main 5567

BE FAIR

To Yourself, and have Farm Loans, Rates and Terms of the best Companies explained to you before applying for your Loan

FARM LOANS at 5% on terms to suit. Satisfaction assured and Save You Money.

The Oldest and Largest Loan Agency in Allen County

C. E. STILES

416 Opera House Block

Lima, Ohio

(Political Advertisements)

John W. Thompson

SECOND TERM

Candidate for

County Commissioner

Republican Ticket

"I am very sorry indeed that my time is all taken up in my official services for the county as your servant and that I will not have the pleasure of personally calling on the voters I am therefore taking this means of bringing my candidacy to your attention in the hope that you will appreciate my service and achievements in your behalf."

A. M. Rodgers

REPUBLICAN CANDIDATE For

Prosecuting Attorney

ALLEN COUNTY, OHIO

Republican Primary, Aug 12, 1924

CLOYD D. SHAFER

Democratic Candidate for

SHERIFF

ALLEN COUNTY

Primary August 12, 1924

(Political Advertisements)

FARMER, EDUCATOR, PROFESSIONAL MAN

X | ALBERT S. RUDY

Candidate for

State Senator

33rd District of Ohio

Subject to the decision of the Republican Primary Election, August 12, 1924. LIMA, OHIO.

Ora M. Green

Democratic Candidate for

County Commissioner

Allen County, Ohio

MEN

I am a SPECIALIST in men's diseases.

If you need a doctor SEE ME

None better in the city. I can cure you as easily as I have cured hundreds just like you.

DON'T DELAY COME TODAY

CONSULTATION FREE

Dr. Lockhart

114½ W. MARKET ST.

Above Williams & Davis Undertakers

Whenever You NEED MONEY Call On Us

It is our business to lend you the money you need at the time you need it.

Phone Main 3584

Lima Loan Co.

2nd Floor Opera House Blk

QUICK LOANS

On real or personal property; straight time or monthly installments.

No red tape, no delay—you get the money the same day the application is made.

The Shawnee Finance Co.

120 W. High St.

Telephone Main 2757

Invest 8%

In Certificates of Indebtedness

SAFE SOUND SECURE

Capital $1 000 000

— The —

Colonial Finance Co.

321 N. Main St.

FOR CONGRESS

We are authorized to announce High T Mathers of Shelby County, as a candidate for member of Congress from the Fourth Congressional District of Ohio subject to the decision of the Democratic Primary, to be held Tuesday, August 12, 1924.

AUTOISTS DON'T PAY FINES

Park Your Car in

THOMPSON GARAGE

318 W. Market St.

New Capacity 300 Cars

For Sale

ELM STREET. Beautiful 7 room Colonial type home, just finished, every built in feature, breakfast room with furniture, hardwood floors and finish throughout, fireplace, finished attic bookcase and window seat, broom closet, full basement, coal room, oversize hot air furnace, garage. Tile bath and shower. Reception hall with tile floor. Must be seen to be appreciated. Reasonably priced at $9500. Small down payment, balance easy terms.

ROSEDALE AVE. New modern 7 room Colonial type hardwood floors and finish throughout, every built in feature, finished attic, breakfast room, full basement, fine furnace. Tile bath and shower. There is no better constructed home in the city. Large lot with beautiful shrubbery. Call us for appointment. $15,000. Small down payment, balance on terms to suit the purchaser. Will consider a good improved lot. What have you?

MARIAN AVE. Modern 6 rooms, hardwood floors and finish, full basement, fruit and coal room, fine furnace, double garage, cistern. Large lot with plenty of shrubbery. A bargain at $6250. Down payment $500, balance on terms to suit. Will consider a good improved lot as part payment.

L. C. Townsend & Company

1702 W. Market St.

REALTORS

Office Main 7892

Lake 4426 Lake 3480

NEW HOUSES $100 DOWN

$30 month on Holly Street near Vine, 5 rooms, bath room, electric lights, large lots, ready to move right in. Open today, 2 to 4 p m. Come out and look them over.

Michael & Fishel

135½ N. Main Phone Main 1075

NEW LAKEWOOD HOME Attractive Price and Terms

It is seldom that we have the opportunity of offering an attractive and well-built a home as this at the price we are authorized to quote Of grey green-dipt shingles this home is built on a solid concrete foundation with divided basement, the first floor has large living room dining room, kitchen, breakfast room and guest closet; 3 fairy bedrooms and bath on the second, and a wide stairway leading to roomy attic garage and driveway This property will not only make a beautiful home but a profitable investment For showing call

GOODING, SONS & CO

SIXTH FLOOR CITIZENS BLDG.

Phone Main 1770

Real Estate and General Insurance

4.65 Acre Poultry, Truck and Fruit Farm.

Fair Buildings, good well. Near West Minster. Bargain if sold soon.

Price $1800

H. D. PIERCE

Phone Main 1576

FOR SALE

A real suburban bungalow,

COOL-ADE
Thirst Quencher

25c

Ask Your Grocer

Everyday Products

110 S. Elizabeth Street

Main 8252

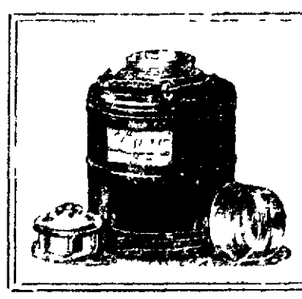

$5.00 Reg. PRICE $3.95

9x9 Waterproof TENT 3 Ft. Walls Complete $11.95

$7.50 Kamp Kook Stove $5.85

$5.00 Army Cots $3.95

Camp Stools 79c

VACATION SPECIALS

$11.00 Hawkeye Lunch Basket $7.95

$7.50 Hawkeye Lunch Basket $5.95

Camp Grates 30c—60c—90c

Camp Hat 45c

R. S. MARSHALL & CO.

329 N. Main Street

Phone 7287

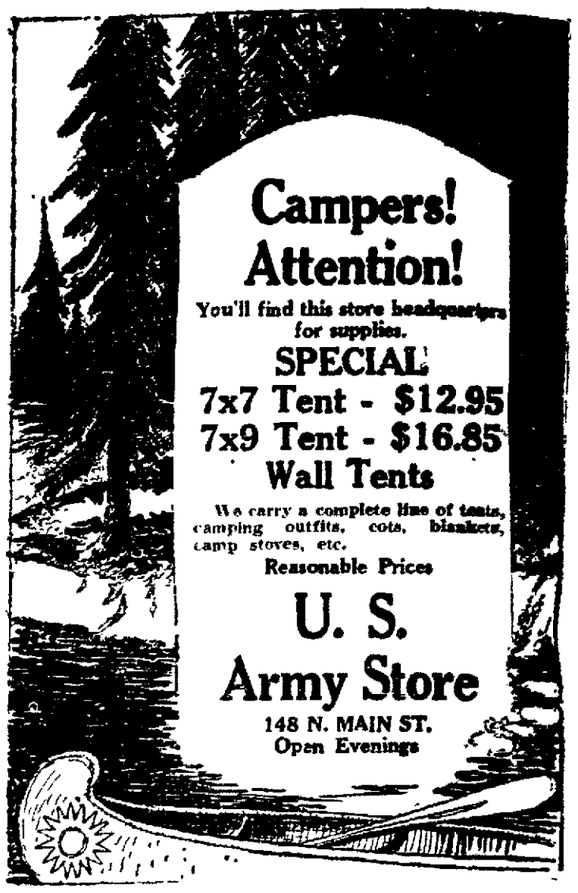

Campers! Attention!

You'll find this store headquarters for supplies.

SPECIAL

7x7 Tent - $12.95

7x9 Tent - $16.85

Wall Tents

We carry a complete line of tents, camping outfits, cots, blankets, camp stoves, etc.

Reasonable Prices

U. S. Army Store

148 N. MAIN ST.

Open Evenings

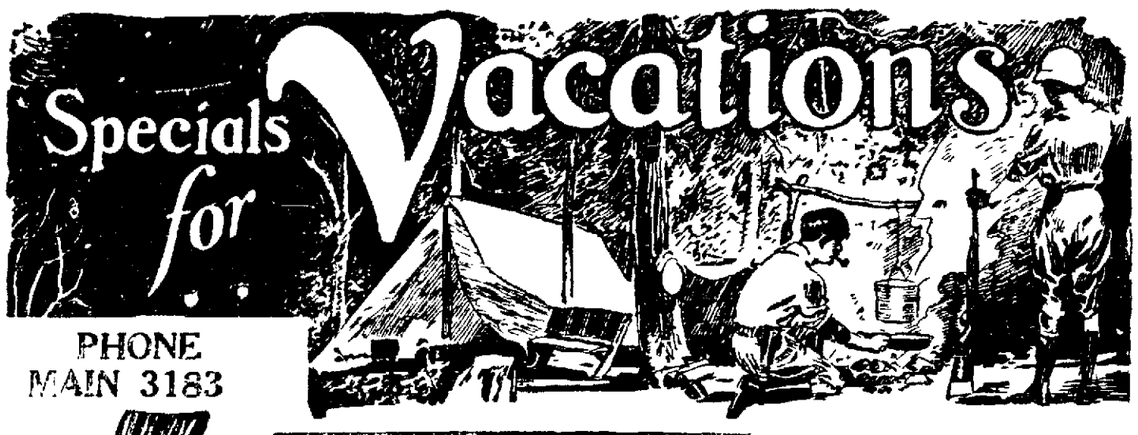

PHONE MAIN 3183

Your Vacation Can Be a Pleasure

See our beautiful display of Tents and Camp Equipment before you buy.

— OUR PRICES ARE RIGHT —

WE ALSO RENT TENTS—

ROLOSON TENT, AWNING AND CAMP EQUIPMENT COMPANY

Every Vacationist Wants

A Bathing Suit

Specially Priced $5.00

Sizes 34 to 54 Extra

A Smart Tailored SUIT

$15.00 - $25.00

An Attractive Gown

For Dress or Sport wear. Special $15.00

FLAMMER

128 W. MARKET ST.

IF YOU MOTOR ENJOY THE COMFORT OF A REAL

VACATION

By equipping your car with

Firestone Full-Size Balloons

The Mark of Quality

Try Then

BALLOON Gum Dipped Cord affords the most comfortable motoring known. They smooth out rough roads and broken pavement by enveloping all obstacles and holes. They are soft and yield enough to absorb road inequalities. Bolt jars and vibration are smothered in the huge resiliency cushion of air. There is no irritating rattle from minor bump. Passengers and chassis enjoy a blissful motoring comfort, as well as the road holding ability.

The Lima Tire & Supply Co.

400 2-4 S. Elizabeth St., Corner Water St.

W. A. Pflaum Main 4302 G. C. Jacoby

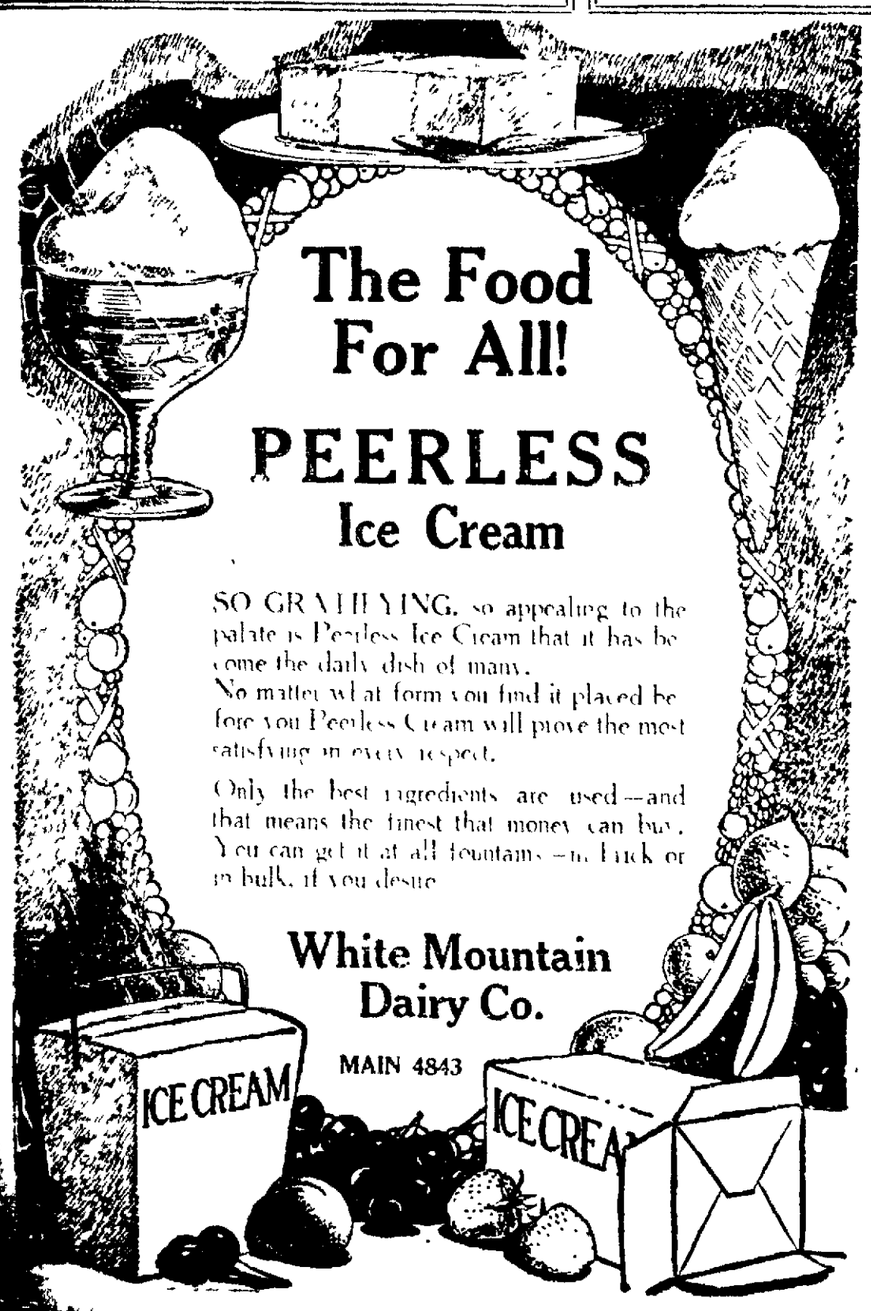

The Food For All!

PEERLESS Ice Cream

SO GRATIFYING, so appealing to the palate is Peerless Ice Cream that it has become the daily dish of many.

No matter what form you find it placed before you Peerless Cream will prove the most satisfying in every respect.

Only the best ingredients are used—and that means the finest that money can buy. You can get it at all fountains—in brick or in bulk, if you desire.

White Mountain Dairy Co.

MAIN 4843

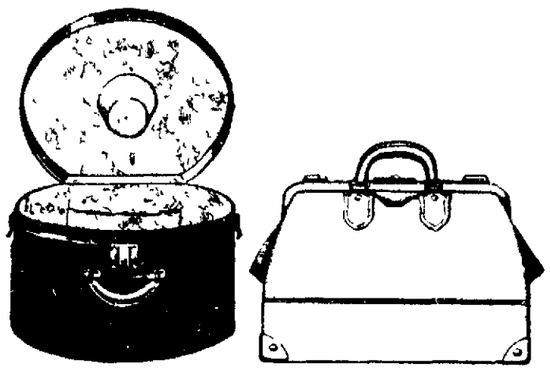

Consider Your Luggage

If You Would Travel Conveniently

EVERY piece of luggage in our store was designed from the viewpoint of the seasoned traveler, for it is made to withstand the wear from traveling and arranged in a convenient way. The prices, considering the quality of the materials and workmanship are very low.

Overnite cases are of cowhide and silk lined. The four sizes are priced from $12.95 to $25.00.

Hat boxes are of black patent leather with or without russet leather edges, are cretonne and silk lined with pocket in lid and at side. They are priced from $4.75 to $15.00.

Indestructo Wardrobe Trunks, beautifully finished and durably constructed and are insured against loss or damage. Range in price from $34.50 to $94.50.

Patent Leather Suit Cases with russet leather binding and straps. Some with extra tray. Are priced from $10.50 to $19.00.

Kelly Bros. Leather Co.

209 E. Market St.

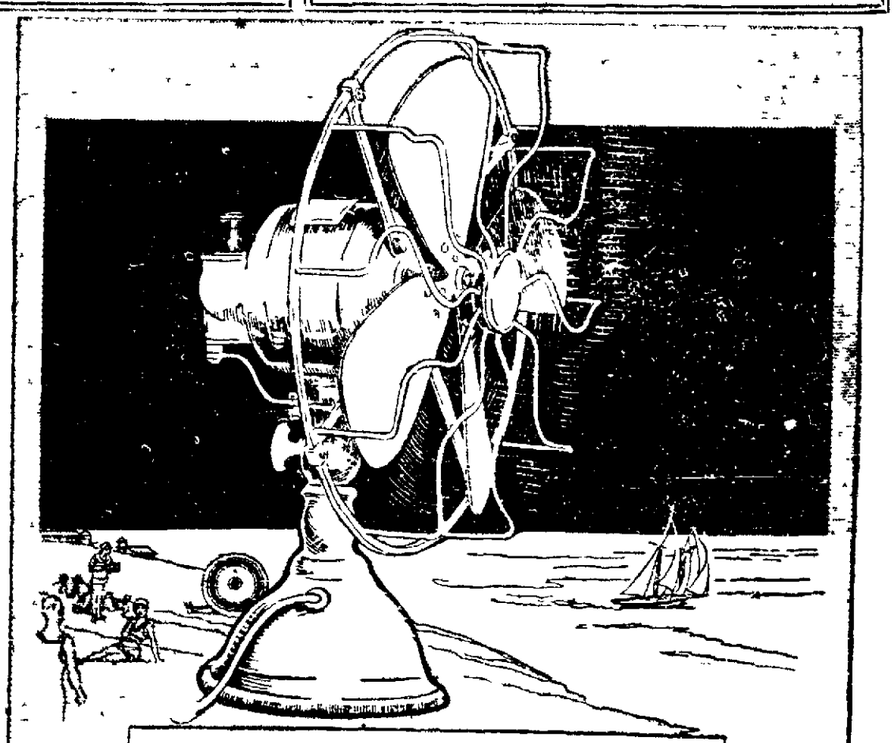

As Cool As a Lake Breeze

Emerson Electric Fans

Forget summer discomforture—and provide yourself with one of these Electric Fans. When there isn't a breath of air stirring, what a relief they bring to household or office.

We suggest that you come in and see this fan with a 5 year guarantee. You'll find quality at its best here.

Wentworth-Dean Electric Co.

211 W. HIGH ST.

NEWSPAPER ARCHIVE®